



شركة جبل الإنشاءات للمقاولات العامة
Jabal Construction General Contracting Co.



20
23

COMPANY PROFILE

**Civil Work
Equipment Rental**

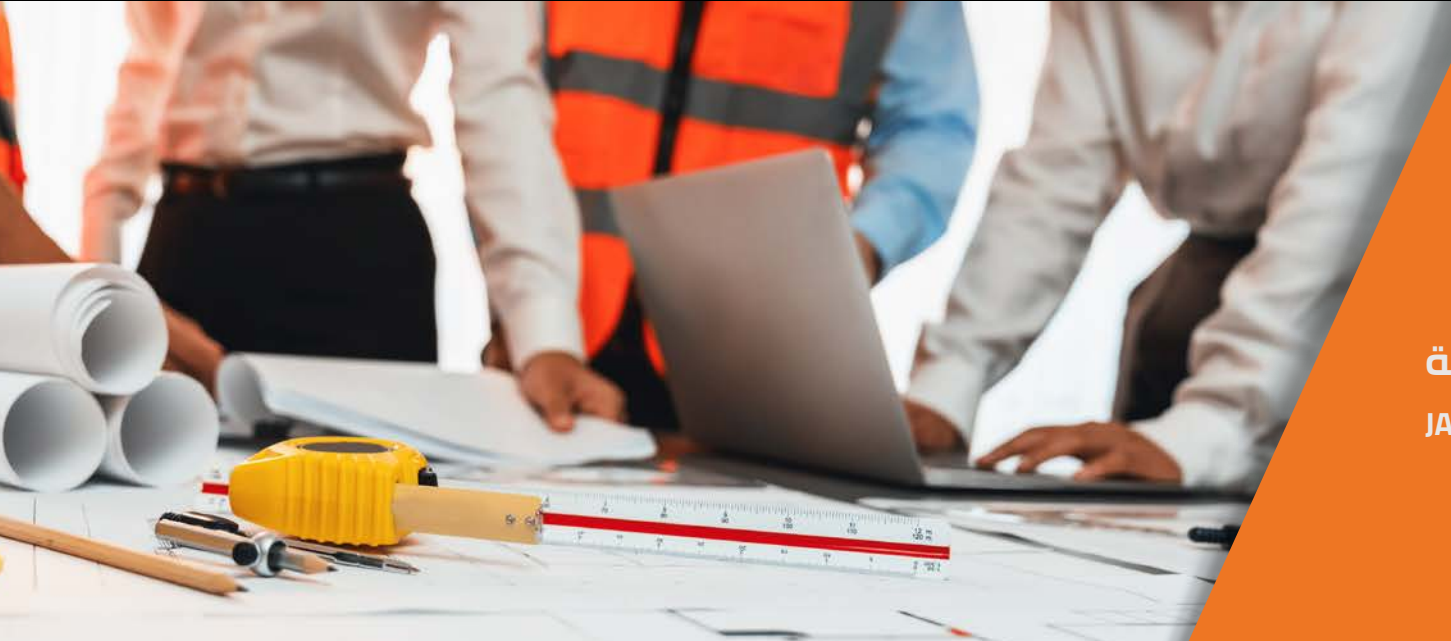

شركة جبل الإنشاءات للمقاولات العامة
JABAL CONSTRUCTION GENERAL CONTRACTING CO.

Contents

1. Company Data
2. Introduction
3. Vision, Mission & Core Values
4. Quality Policy
5. Health & Safety Environment
6. Project Management
7. Engineering Department
8. Organization Hierarchy
9. Construction Projects Details
10. Electrical Projects Details
11. Our Construction Equipment
12. Stamped Concrete
13. Resin Bound Aggregate
14. Exposed Concrete Works
15. Plaster Printed Finish
16. Colored Concrete Floors
17. Certificates
18. Client

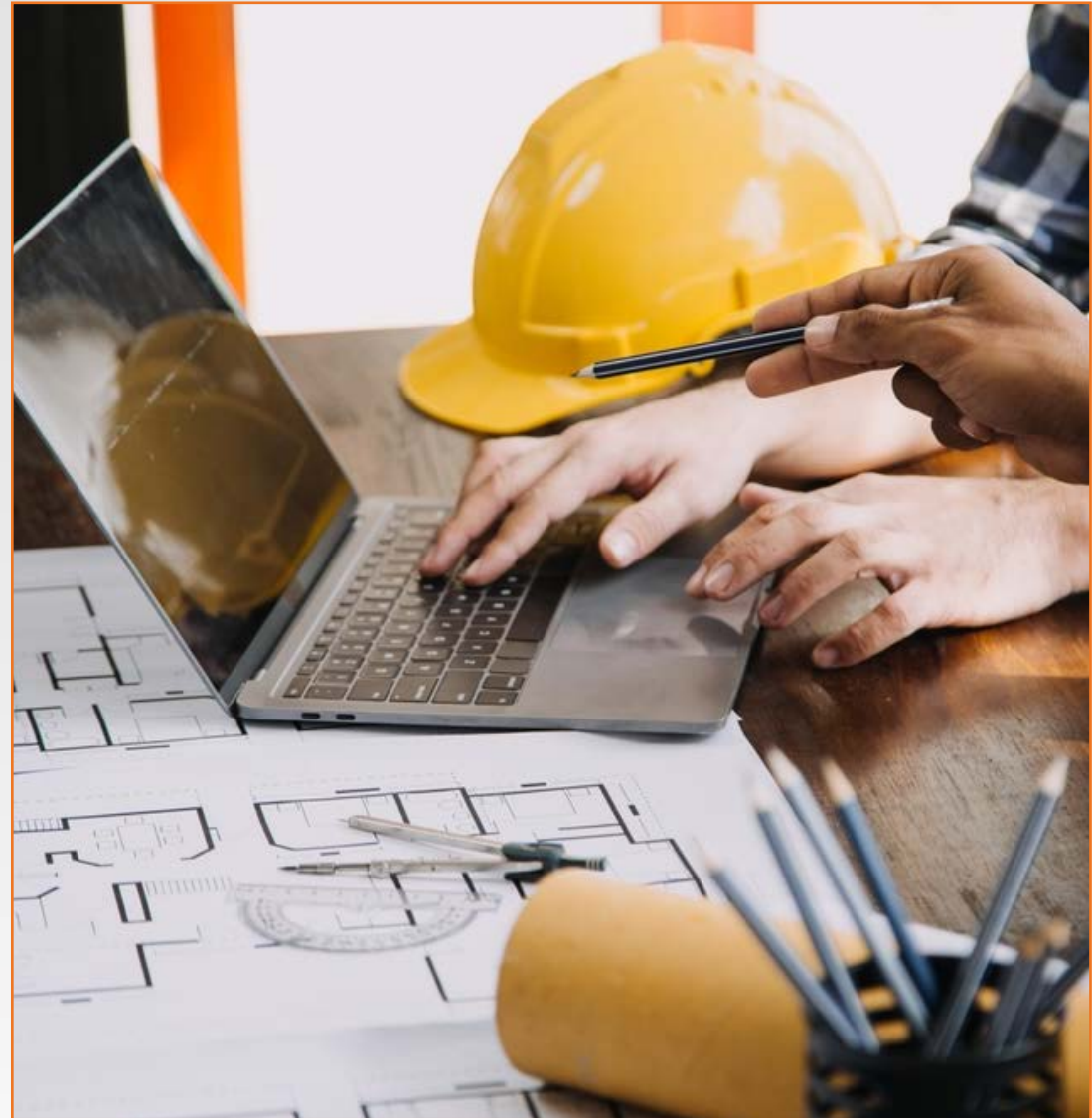

COMPANY DATA

Name of Company

JABAL CONSTRUCTION GENERAL CONTRACTING Co.

Address

Khobar mal I Khobar 38848 King Fahad Bin Abdulaziz Road Office No. 451

Telephone

966 501244102

E Mail

info@jabalcg.com

LINE OF BUISNESS :

CONSTRUCTION WORK

Building
Car Parking
Underground Water Tank
Utility Gallery
Pedestrian Underpass
Helipad

PAVING WORK

Stamped Concrete
Exposed Aggregate
Color Concrete
Interlock
Special Design

ELCTRICAL WORK

install electrical panels
Modification for lighting poles

RENTAL EQUIPMENTS

All Construction equipments

INTRODUCTION

JABAL Construction General Contracting Co. was established 22nd June 2009 as a Stamped concrete company. Since then, our primary focus has been upon to serving multiple service, with various service related to **Construction work, Paving Work, and Rental equipments** in Saudi Arabia.

JABAL success story mainly due to three factors i.e., Customer Satisfaction in term of quality and completion on time, Professional and highly experienced team, and Advance construction methodology. Our extensive task history of constructing ventures we hav developed a customer service business philosophy. Proactive and timely customer service is the backbone of our company.

JABAL is actively involved in Construction and Paving projects around Saudi Arabia We have completed several contracts with various multinational and local companies an individuals.



Vision, Mission, CORE VALUES

Our Vision

“To be a market driven construction company renowned for excellence, quality, performance and reliability in the construction industry“

MISSION&OBEJCTIVES

“To create a lasting relationship with our client by exceeding their expectations, and gaining their trust

by maintaining high standard of integrity and professionalism“

To achieve growth in income by 25 % annually over the next five years through the expansion of the participation scope in the projects carried out by the establishment. In order to opening new sectors to meet customer preferences, adding high qualified staff and the purchase of the latest equipment to expand the number of customers while maintaining our excellence and our own quality standards.

CORE VALUES

JABAL remains loyal to its founding values of Quality, Honesty, Professional commitment and hard work. We put strong emphasis in building a long term customer relationship by focusing on a proactive approach on deliverable that matters like quality, Timely completion, Safety & Professional attention. We recognize that the company assets is its dedicated team of professionals which is a key to project success. We constantly endeavor to provide an encouraging work environment that would promote ethics, communication, dedication, Honesty, Integrity & mutual respect.



QUALITY POLICY

Major Functional Areas

- Procurement
- Inspection & Testing
- Control of non
- Process Control
- Inspection and Test Status
- confirming products

Customer First

JABAL has created a system for receiving, recording, analyzing, forecasting and taking corrective actions on all non conformities/complaints pointed out by customers. Customer complaints are entertained through corrective and prevention action.

Classification of Training

JABAL is committed to provide a complete range of training required by its employees to perform their assigned responsibilities. This includes orientation training; job/equipment related training, managerial, quality system training and refresher training.

Determining Training Needs All

employees are annually assessed by their managers to determine adequacy of their existing training /qualification, and to propose what additional training they require.



HEALTH & SAFETY ENVIRONMENT

The manpower of JABAL is its most valuable resource. To ensure a safe workplace for JABAL staff and to protect clients' investment and facilities, the Group has evolved a strong health and safety culture.

The safety culture has been instilled in JABAL employees with the conviction that every accident is preventable.

The company fully acknowledges that by complying with stringent Health, Safety and Environment (HSE) procedures.

Classification of Training

JABAL is committed to provide a complete range of training required by its employees to perform their assigned responsibilities. This includes orientation training; job/equipment related training, managerial, quality system training and refresher training.

Determining Training Needs All

employees are annually assessed by their managers to determine adequacy of their existing training /qualification, and to propose what additional training they require.

SOME OF OUR HSE PROCEDURES ARE

- Use of full range of Personal Protective Equipment (PPE)
- Use of Safe Tools Equipment
- Trained & competent staff
- Regular on site safety audits

PROJECT MANAGEMENT

Our Past experiences have been proved that **“Jabal Construction General Contracting Company”** is one of the integrated company in the field of construction works, paving works and rental equipment's with outstanding performance record providing the driving force behind a complete of system services for our customers in trustful and reliable way based upon the past proven track record.

DEPARTMENTS

JABAL Co. identified the departments that oversee the various aspects of construction procedures; and every department has its own system with the identification of the directors of the competent and innovative departments who served as a chairmen of the Working Groups. That cooperation between all the departments are always activated to settle a systematic way in dealing with every special project of the company.

Coordination and communication is the most important key issues leading to the projects success exemplified by the principle of unity is always moving us a step forward.

Engineering Department

Design Department

It is specialized in the work of all structural, architectural designs and metal structures, also the entire design of mechanical and electrical work through creative engineers in their fields.

Technical Department & Elec. Department

It is responsible in reviewing plans submitted and matching all the charts to be sure not having any constraints during work and doing the executive charts of the project and calculating quantities of all material used.

Planning Department

This Department prepares time schedule of deliveries and processing all the appropriations of materials or project-specific schemes, follow up the progress of the project, ensure compliance.

With the timetable and also its duties to make sure that projects managers committed to international quality standards of security and safety in projects.

Engineering Department

Estimation Department

Its duty to study tenders and projects required thorough adequate study taking into consideration the changing of material prices and its updating continuously.

Quality Department

To assure the quality of each item individually according with the Saudi code and customer requirements in addition to assure of compliance to the standards of security and safety.

Department of Electrical Work

The Company implements many projects particular to electricity items by skillful technicians as directed by competent engineers.

Organizational Hierarchy

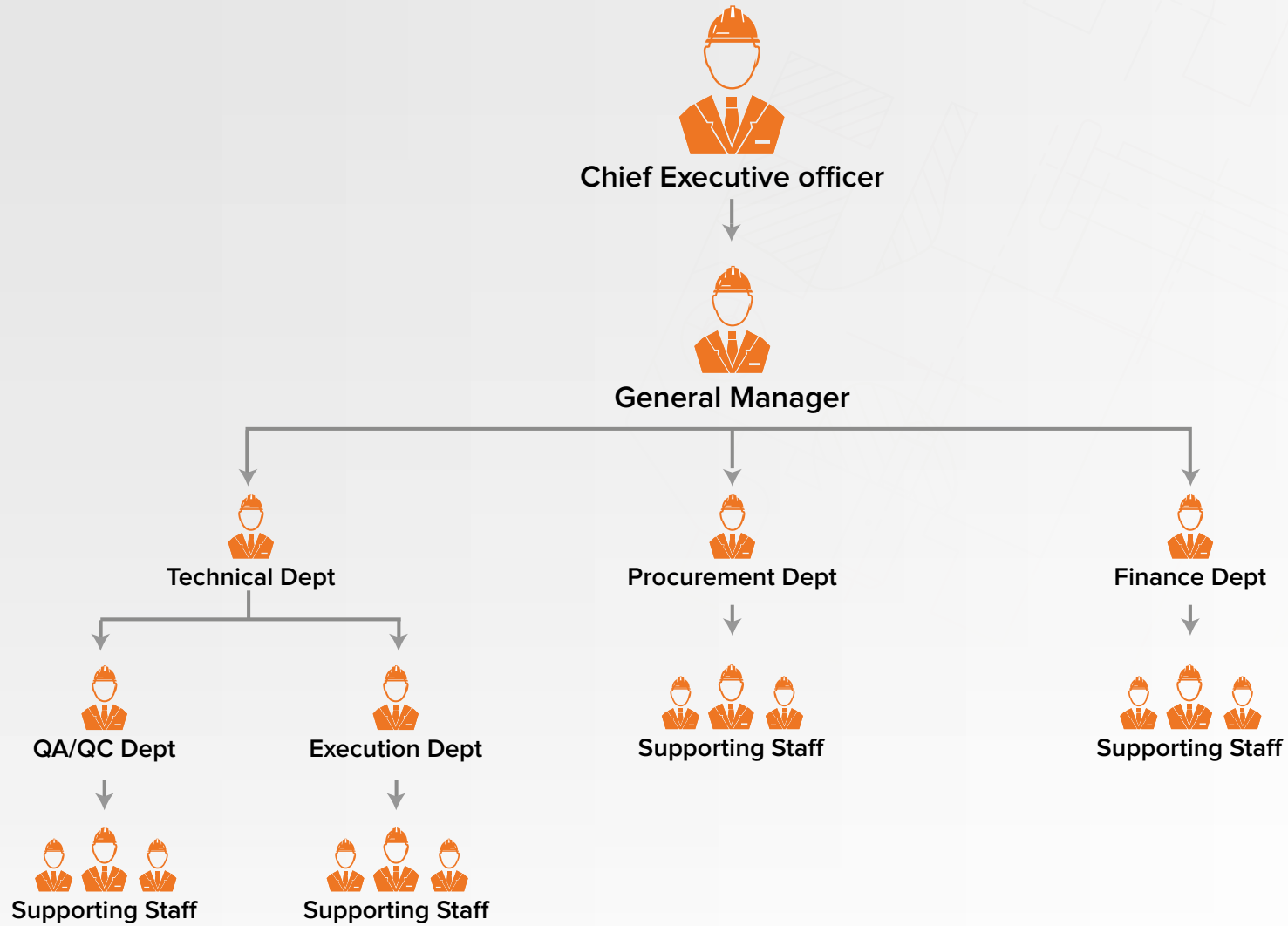

CONSTRUCTION **PROJECTS**

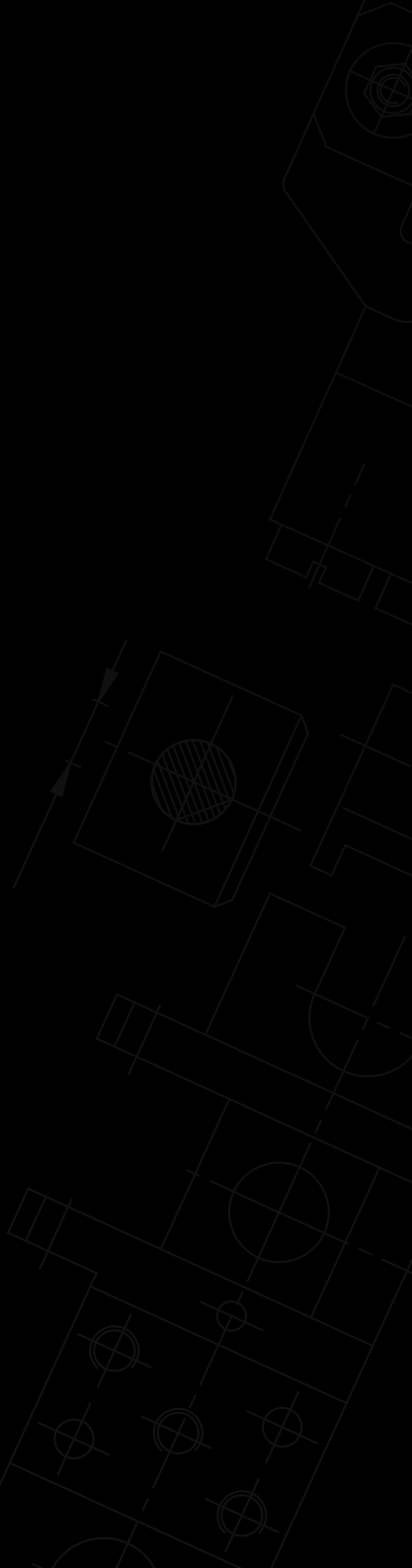
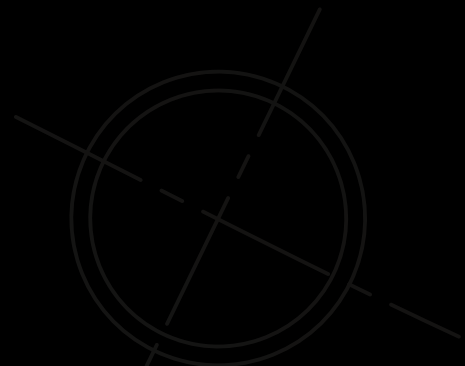

CONSTRUCTION PROJECTS DETAILS

S.NO	PROJECT	MAIN CONTRACTOR	CLIENT	LOCATION	SCOPE OF WORK	YEAR
1	NIC water reservoir	Shapoorje co.	NEOM	Sharma	Admin building Chemical building Battery building	2023 - 2023
2	MASAR	Nesma & Partners	Umm al-Qura	MAKKAH	Car Parking (G+7)	2019 - 2022
3	MASAR	Nesma & Partners	Umm al-Qura	MAKKAH	Utility Gallery	2019 - 2022
4	MASAR	Nesma & Partners	Umm al-Qura	MAKKAH	Pedestrian Underpass	2019 - 2022
5	Red Sea Project	Nesma & Almabani	Red Sea	Umlaj	Open Channel	2019 - 2022
6	ASHAR VILLAS INFRASTRUCTURE	Nesma & Partners	Royal Commission	ALULA	Portable and Raw Water Tank RO Plant - Node-3, 6	2021
7	ASHAR VILLA TENTED RESORT	Nesma & Partners	Royal Commission	ALULA	North Pavilion Tented Resort Villas	2021
8	EASTERN YARD OF ALHARAM ALMADANI	Al Fouzan Contracting Company	Al Harmeen Management Madina	MADINA		2019 - 2020
9	YUNBU ROAD MAINTENANCE	Shibh Al Jazira Contracting Co.	Yunbu Municipality	YUNBU	Road Maintenance Work	2019
10	NORTH PROJECT	Nesma & Partners	Neom	SHARMA	Water Tank & Helipads	2018

ELECTRICAL PROJECTS DETAILS

S.NO	PROJECT	MAIN CONTRACTOR	LOCATION	SCOPE OF WORK
1	Jokey Club Riyadh 20869	MUSCO	King Abdulazeez Equestern Center-RIYADH	Excavation & Install 62 poles with 40 mtr height along with panel, electrical boxes and connection and termination.
2	Formula One Circuit- Bahrain	MUSCO	Bahrain	Modification for lighting poles along with all associated electrical work and termination
3	Saudi Qurayyah IPP(C125R)	SAMSUNG C&T CORPORATION SAUDI ARABIA	QURAYYAH	Install electrical panels along with electric cables and termination
4	Dry Mortar Plant Level +17.875	SAVITO	RIYADH	Install all electrical panel along with cables ,termination .
5	Ras Elkair-madin Aluminuim Project	SAMSUNG SAUDI ARABIA CO LTD	EASTREN AREA	Install panels ,Transformers ,along with electrical cables ,and terminations.

NIC Water Reservoir



NIC Water Reservoir



MASAR PROJECT MAKKAH (CAR PARKING)



MASAR PROJECT MAKKAH (CAR PARKING)



MASAR PROJECT MAKKAH(UTILITY GALLERY)

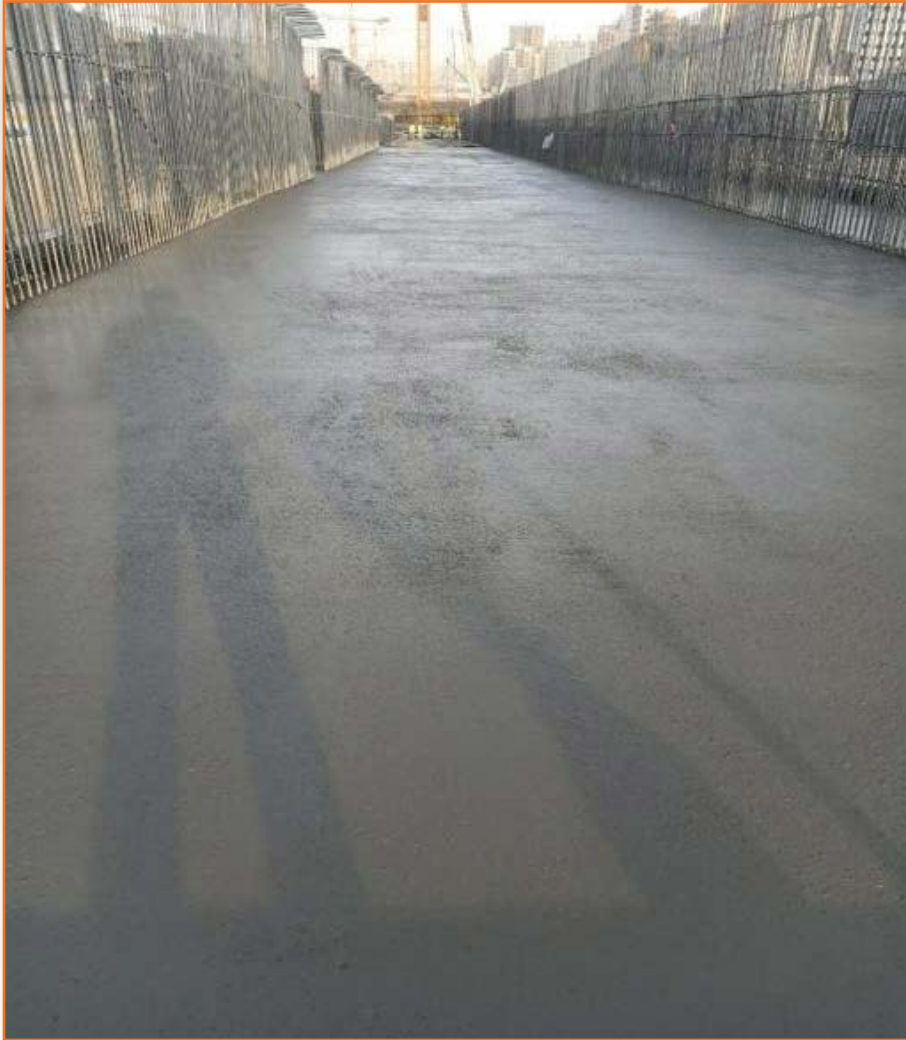

MASAR PROJECT MAKKAH(UTILITY GALLERY)



MASAR PROJECT MAKKAH (SAFETY INDUCTION)



RED SEA PROJECT UMLUJ (OPEN CHANNEL)

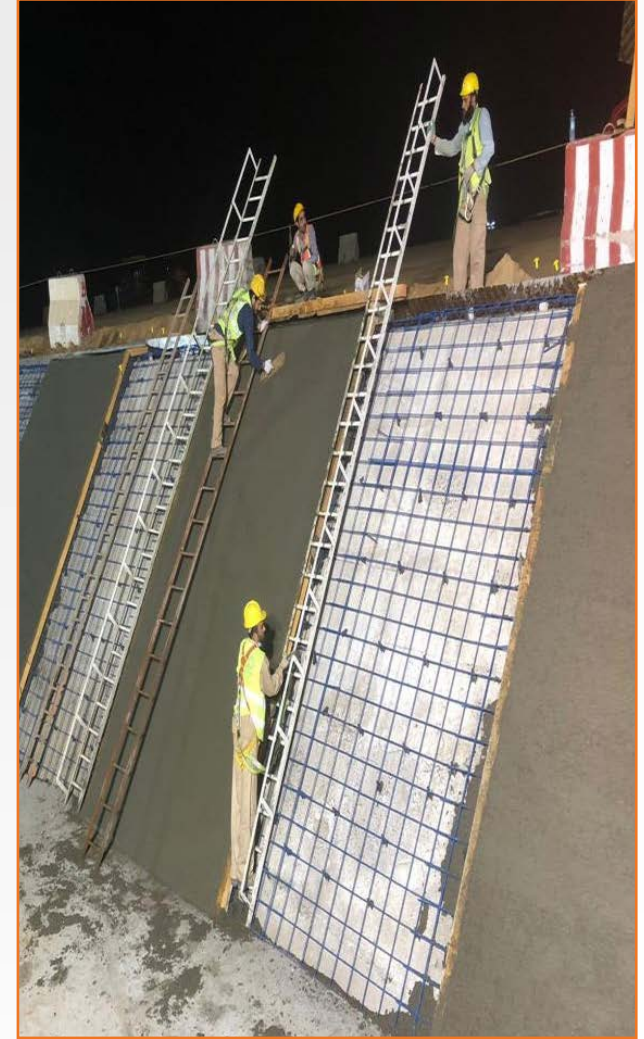
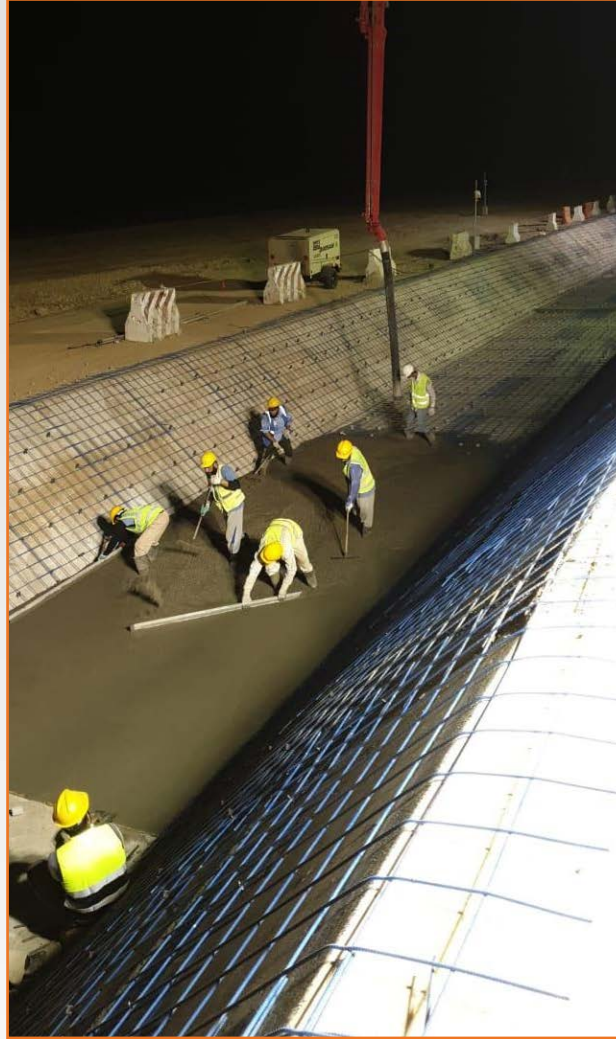

ASHAR VALLEY INFRASTRUCTURE ALULA (WATER TANK)



ASHAR VALLEY INFRASTRUCTURE ALULA (WATER TANK)



ASHAR TENTED VILLA(NORTH PAVILION RESORT)



SHARMA COMPLEX



Electrical projects Photographs



Electrical Projects Photographs



Electrical projects Photographs



Our Construction **Equipments**

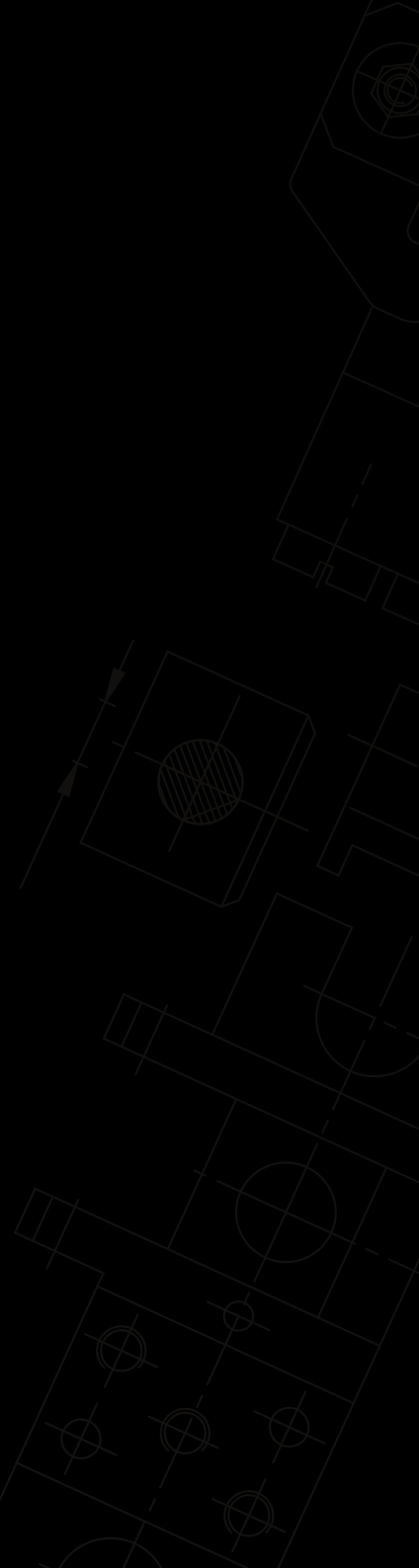
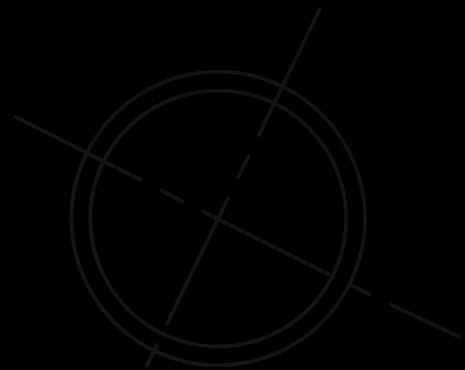

Other Equipments

S No.	Equipment	Specification	Capacity	Qty.
1	Lowbed	Volvo	60T	7
2	Tower Light	Atlas Copco	4000 Watt	8
3	ManLift	JLG 450AJ	14 M	5
		JLG 660SJ,Genie S65	20M	
		JLG 880SJ,Genie S85	26M	
		JLG 1200SJP,Genie S125	38M	
		JLG 1350SJP	41M	
4	Scissor Lift	JLG Electric 1930ES	6M	3
		JLG Electric 3248ES	10M	
		JLG Electric 4394RT	13M	
5	Air Compressors	Atlas Copco	185CFM	4
			375CFM	
			750CFM	
			1600CFM	
6	Generator	Atlas Copco	48KW	8
			80KW	
			120KW	
			150KW	
			250KW	
			400KW	
			800KW	
			1000KW	



Main Equipments				
S No.	Equipment	Specification	Capacity	Qty.
1	Excavator	Doosan DX 225 LCA	N/A	11
2	Excavator	JCB JS205LC	N/A	6
3	Wheel Loader	Doosan DL420A	N/A	9
4	Grader	Caterpillar	N/A	3
5	Roller Compactor	Caterpillar	N/A	2
6	RT Crane	Grove 600E	50T	7
7	RT Crane	Grove 800E	70T	5
8	RT Crane 50T	Terex 555	50T	2
9	Mobile Crane	Sany STC750	70 T	3
10	Mobile Crane	Sany STC1000	100T	3
11	Mobile Crane	liebherr LTM1120	150T	2
12	Backhoe Loader	JCB 3CX	N/A	9
13	TeleHandler	JCB 540-170	N/A	7
14	TeleHandler	TH514	N/A	6
15	Forklift	Caterpillar	10T	3
		Hyundai		1
		Doosan	7T	5
		Doosan		5
16	Boom Truck	Hyundai	6T	3



CRAWLER CRANES

- Crawler cranes deliver excellent mobility over soft surfaces. These multiple-purpose cranes can be used in a broad range of applications, ranging from construction to civil engineering and port cargo handling.
- Capacity : 60 Ton To 750 Ton



RT CRANES

- Rough Terrain cranes boast three steering modes, compact and rugged design, boom telescoping even under load, comfortable and ergonomic cab with intuitive and easy controls.
- Capacity: 30 Ton To 80 Ton



MOBILE CRANES:

- Mobile crane is "a cable-controlled crane mounted on crawlers or rubber-tired carriers" or "a hydraulic-powered crane with a telescoping boom mounted on truck-type carriers or as self-propelled models"
- Capacity : 30 Ton to 500 Ton



AERIAL LIFTS

Boom Lift

With a wide range of models to choose from, the experts at JABAL Equipment Rental are ready to help, with boom lifts in virtually every size from manufacturers you know.

- Telescopic and articulated models
- Platform heights vary from 14 meters to 42 meters.

Scissor Lift

Whether indoor aerial construction, maintenance projects or completing outdoor aerial projects with limited access and less than ideal ground conditions we provide aerial lifts you need to complete the job.

- Electric Scissor Lift & RT Scissor Lift
- Platform heights vary from 6 to 18 meters.

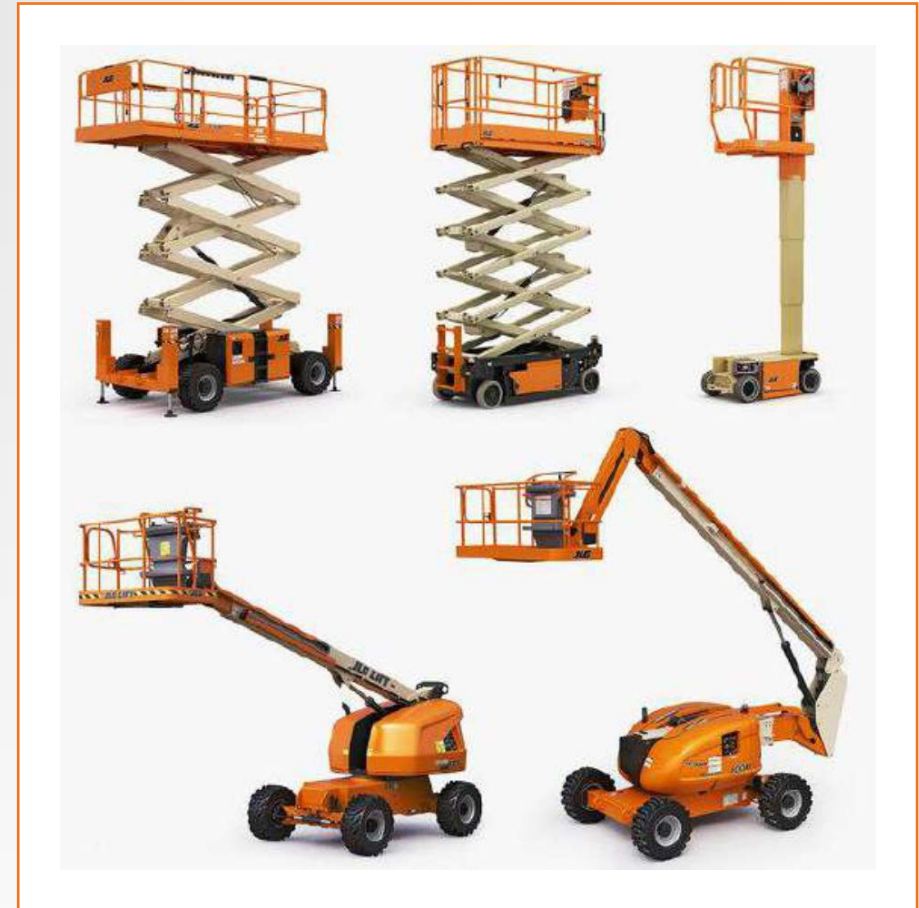

FORK LIFTS

Forklift is a powered industrial truck used to lift and move materials short distances.

- Electric Fork Lift
- Telescopic Fork lift
- Capacity varies from 2.5 Ton to 25 Ton .



EARTH MOVING EQUIPMENTS

Residential, Commercial, Industrial or Highway-
name your application and we have the top-quality
equipments to zhaul , Lift ,dump,dig,push,sweep,
you name it !!

- Skid Loaders
- Backhoe Loaders
- Excavator all types
- Grader
- Roller Compactor



POWER TOOLS / Generators

JABAL have generators providing extraordinary power solutions to our customers in times of need.

Generator Range:

- 28KW / 35KVA
- 48KW / 60KVA
- 80KW / 100KVA
- 120KW / 150KVA
- 160KW / 200KVA
- 220KW / 275KVA
- 260KW / 325KVA
- 480KW / 600KVA
- 800KW / 1000KVA



POWER TOOLS / Light Towers

Working at night will be a challenge , so we provide Tower Lights for our customer and competitive Prices.

- Diesel Powered
- Large fuel Tank Capacity.



POWER TOOLS / Air Compressors

Whether you sandblasting,painitng,drilling or breaking up concrete , we provide best compressor you need to get the job done.

CFM varies from 185 CFM to 1600 CFM.











DECORATIVE CONCRETE WORKS

STAMPED CONCRETE

Stamped Concrete is cast in-situ decorative concrete flooring where concrete slab is colored & textured while the concrete is in plastic stage to stimulate natural stone or wood designs. The enhancing the colors & protecting the textured surface with special sealers.

ADVANTAGES

- Durability
- A Versatile Range of Choices in Aesthetic Appeal
- Pattern and Color Options
- Excellent Performance and Longevity
- Reduced long-term maintenance and care
- Affordable
- Increases resale value of property.

Stamped Concrete Works



Stamped Concrete Works

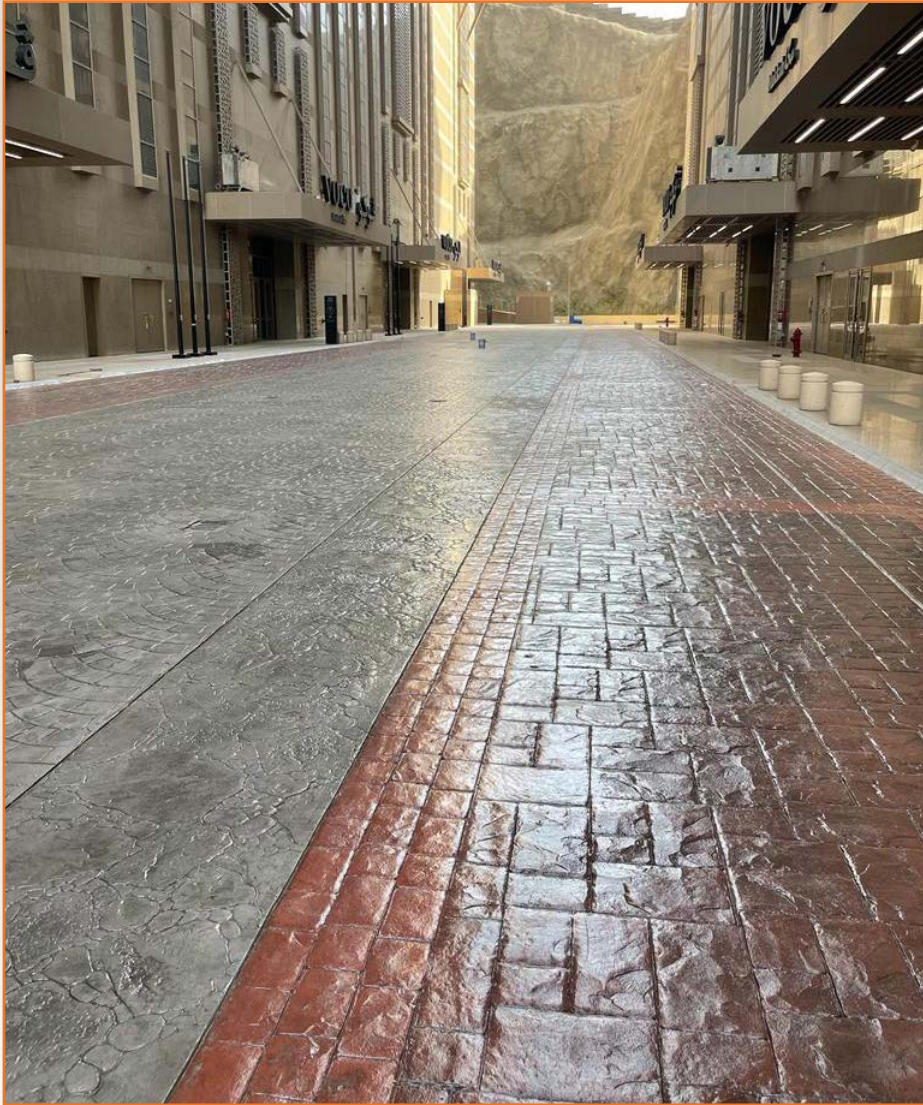

Stamped Concrete Works

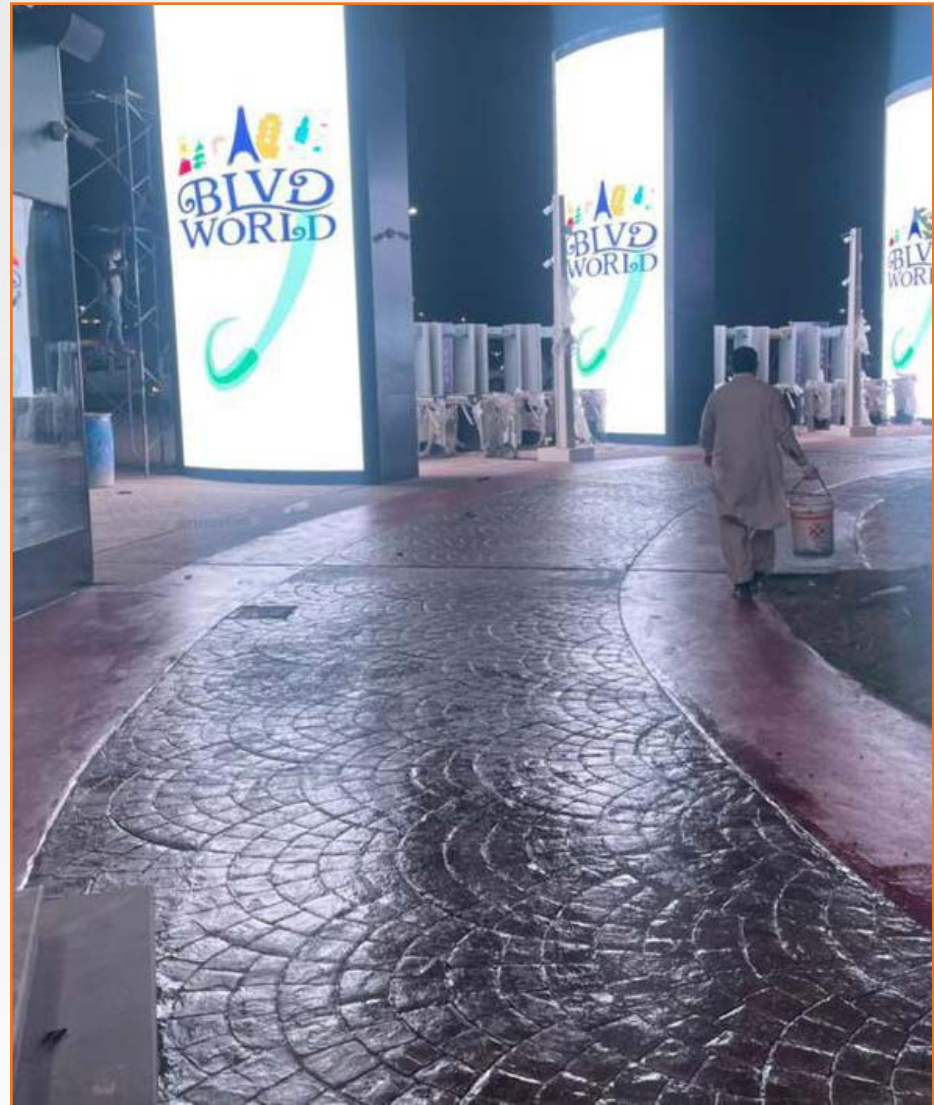

Stamped Concrete Works



Stamped Concrete Works

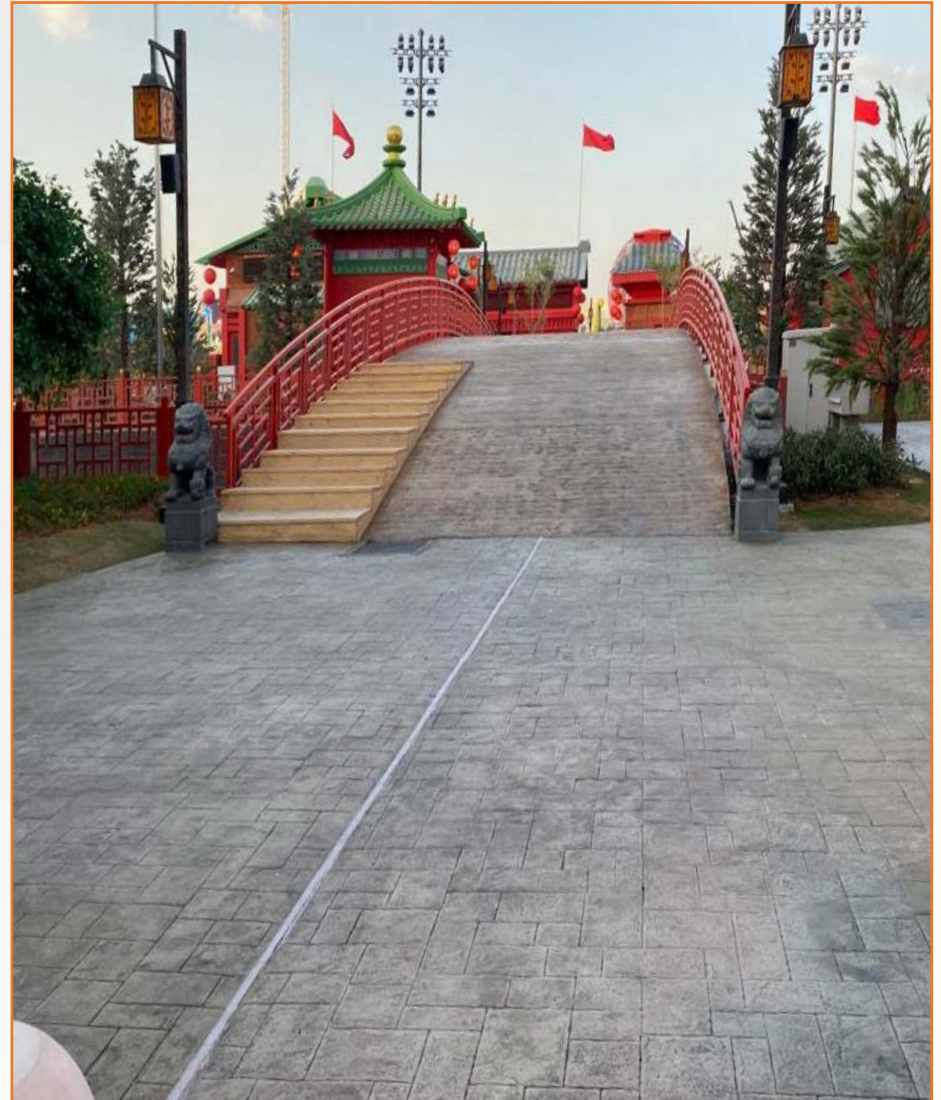

Stamped Concrete Works

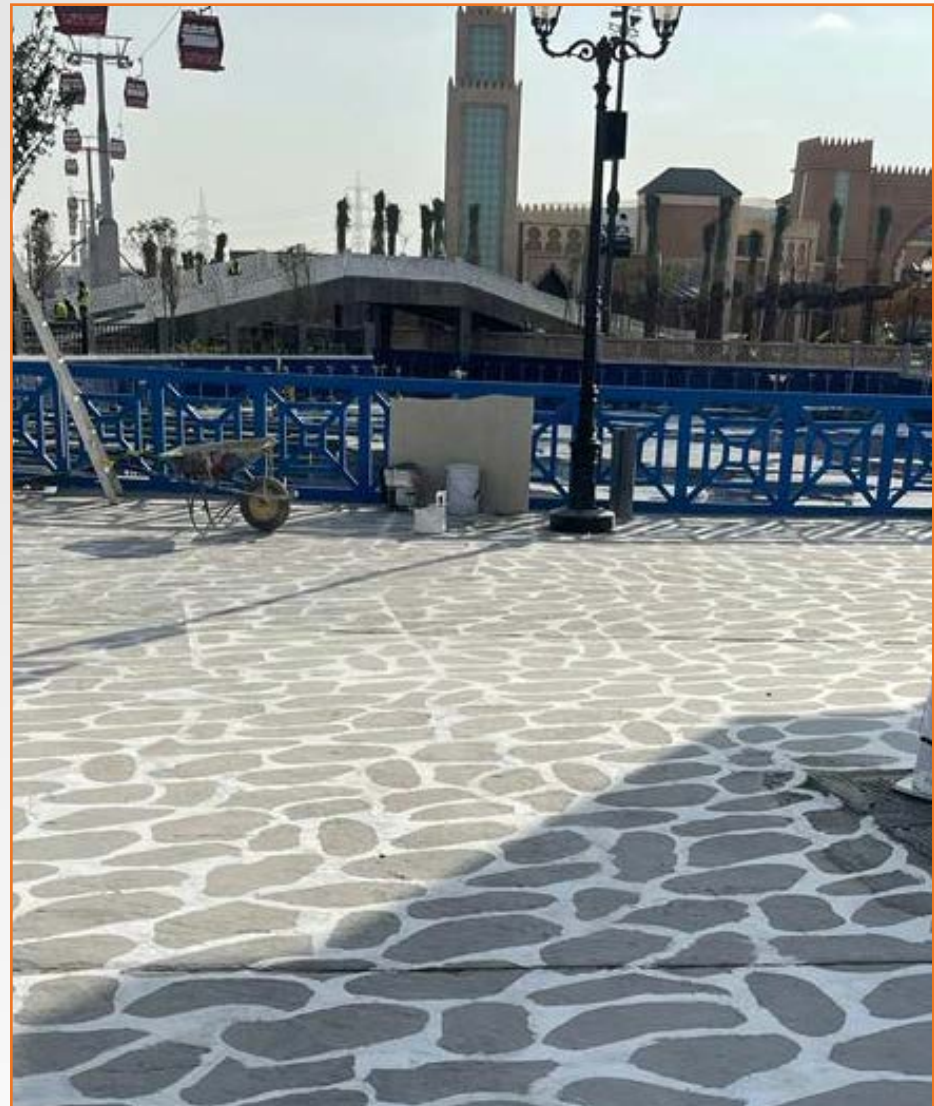

Stamped Concrete Works



Stamped Concrete Works



Stamped Concrete Works

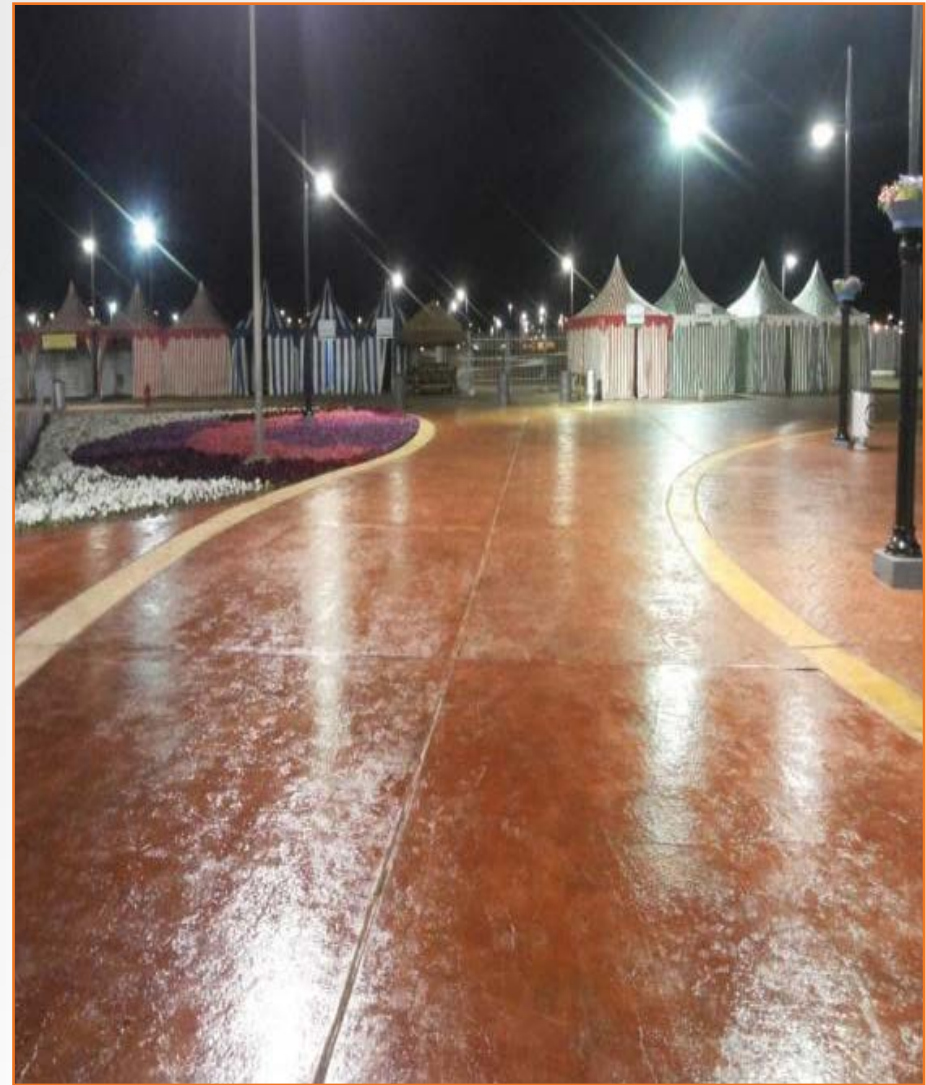

Stamped Concrete Works

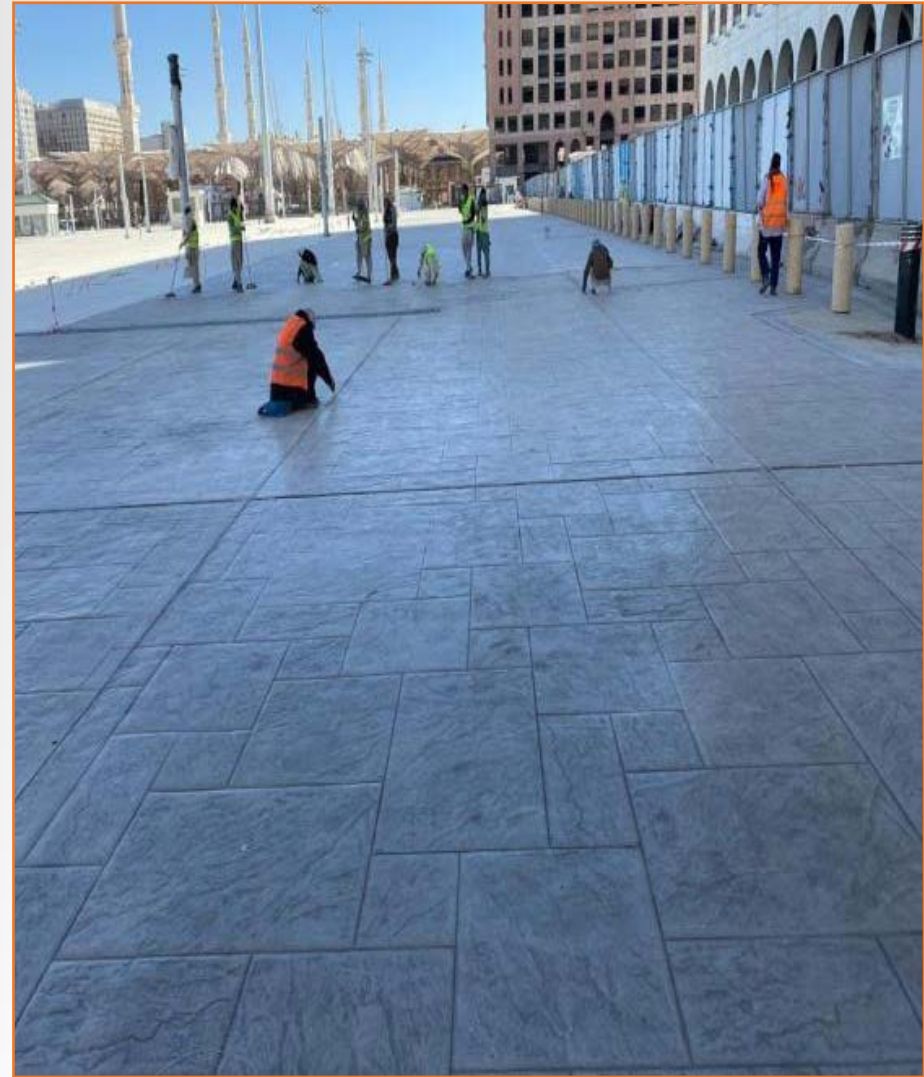

Stamped Concrete Works



Stamped Concrete Works

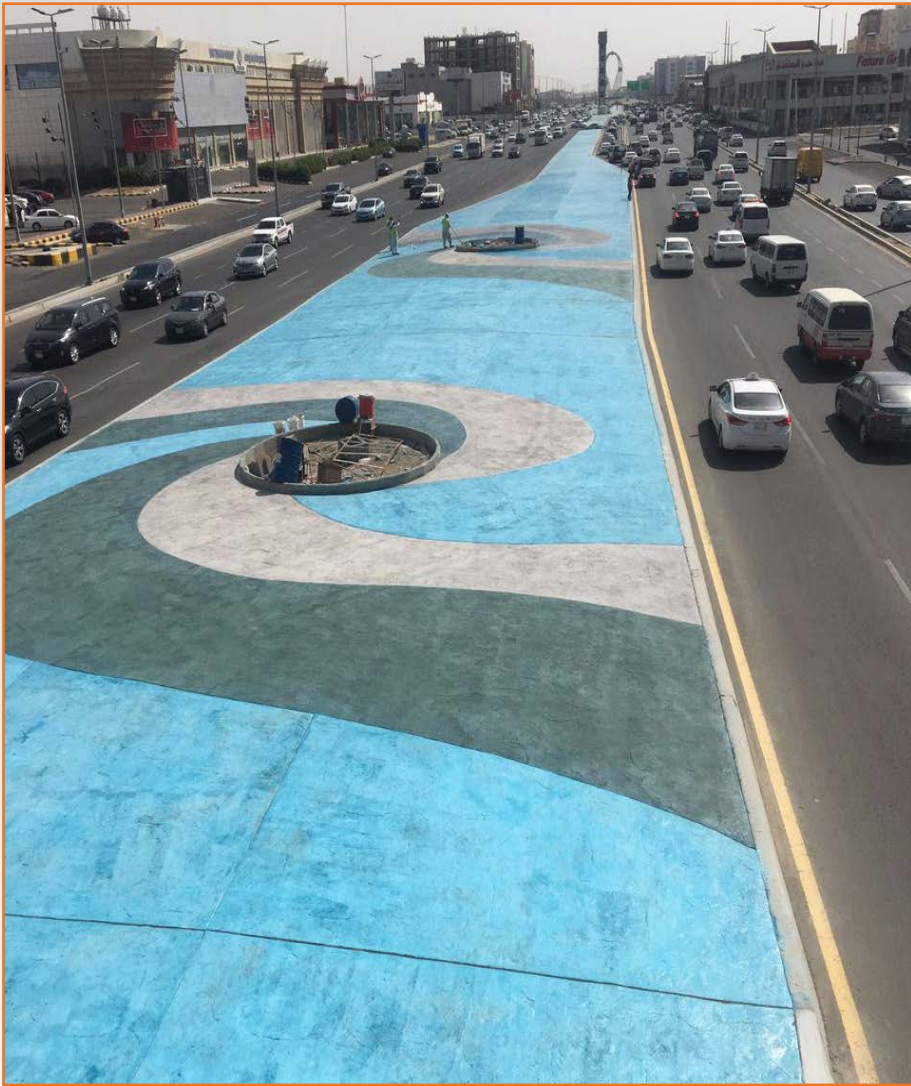

DECORATIVE CONCRETE WORKS

RESIN BOUND AGGREGATE

This decorative system provides a wide variety of finishes which are dependent on the type, color and size of the used aggregates.

ADVANTAGES

- Hard wearing system.
- Non-slip
- Natural appearance.

Resin Bound Aggregate

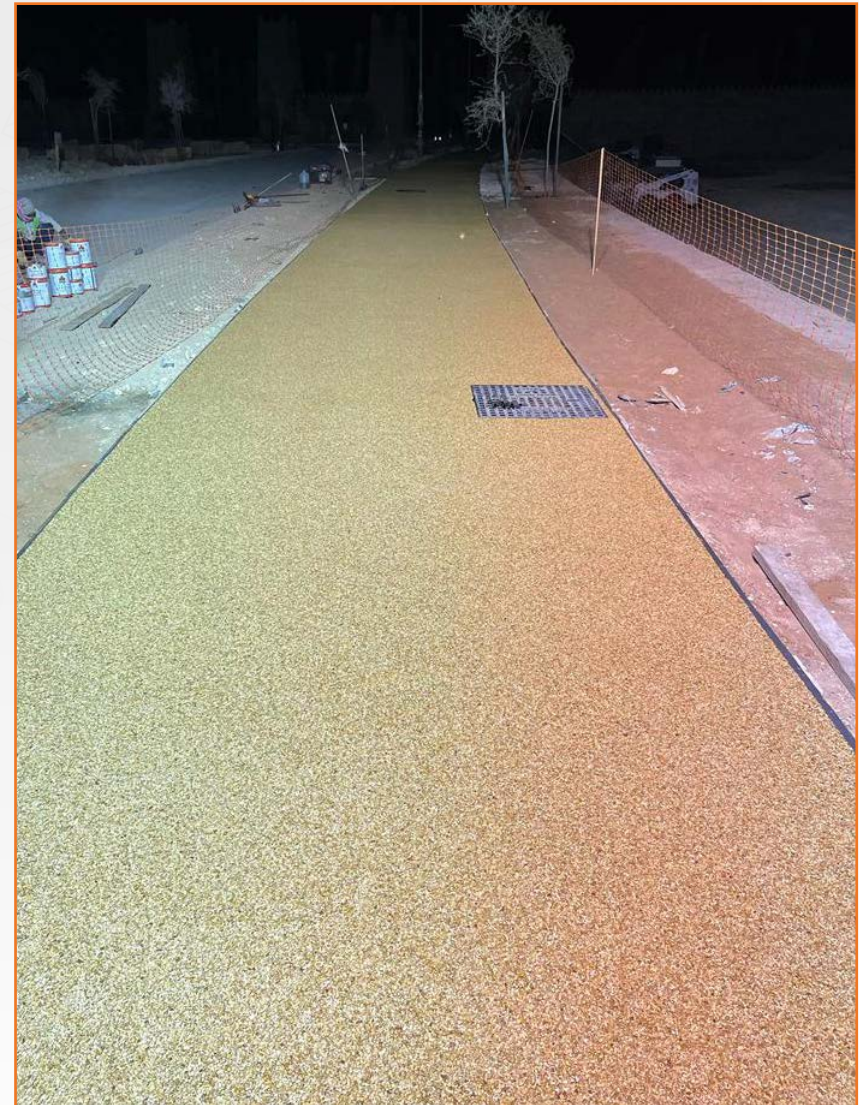

Resin Bound Aggregate



Resin Bound Aggregate

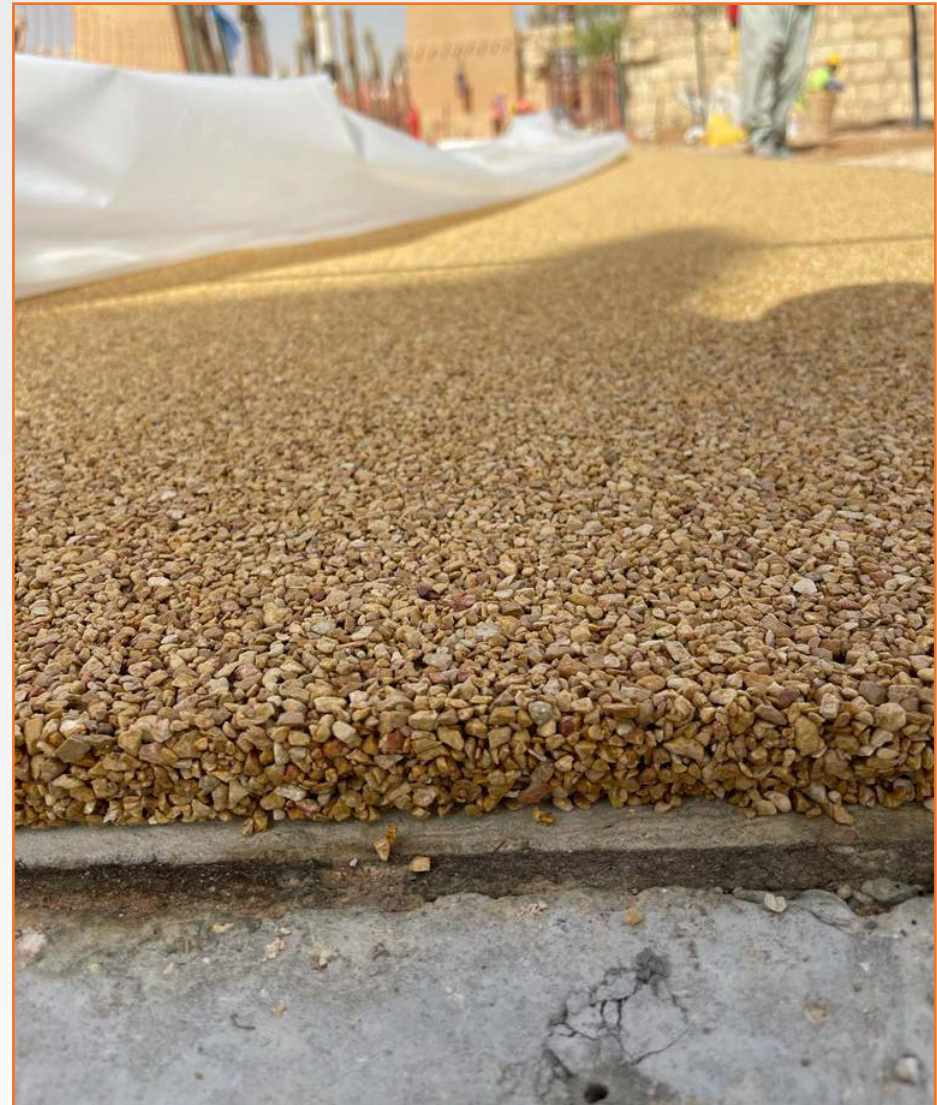

DECORATIVE CONCRETE WORKS

EXPOSED CONCRETE WORKS

In exposed-aggregate finishes, the aggregates (the stones and/ or sands) near the surface are revealed these would otherwise be concealed by a thin layer of cement paste.

ADVANTAGES

- Highly customizable
- Highly durable
- Safe and resistance of traffic
- Low maintenance
- Cost effective
- Environmentally friendly

Exposed Concrete Works



Exposed Concrete Works

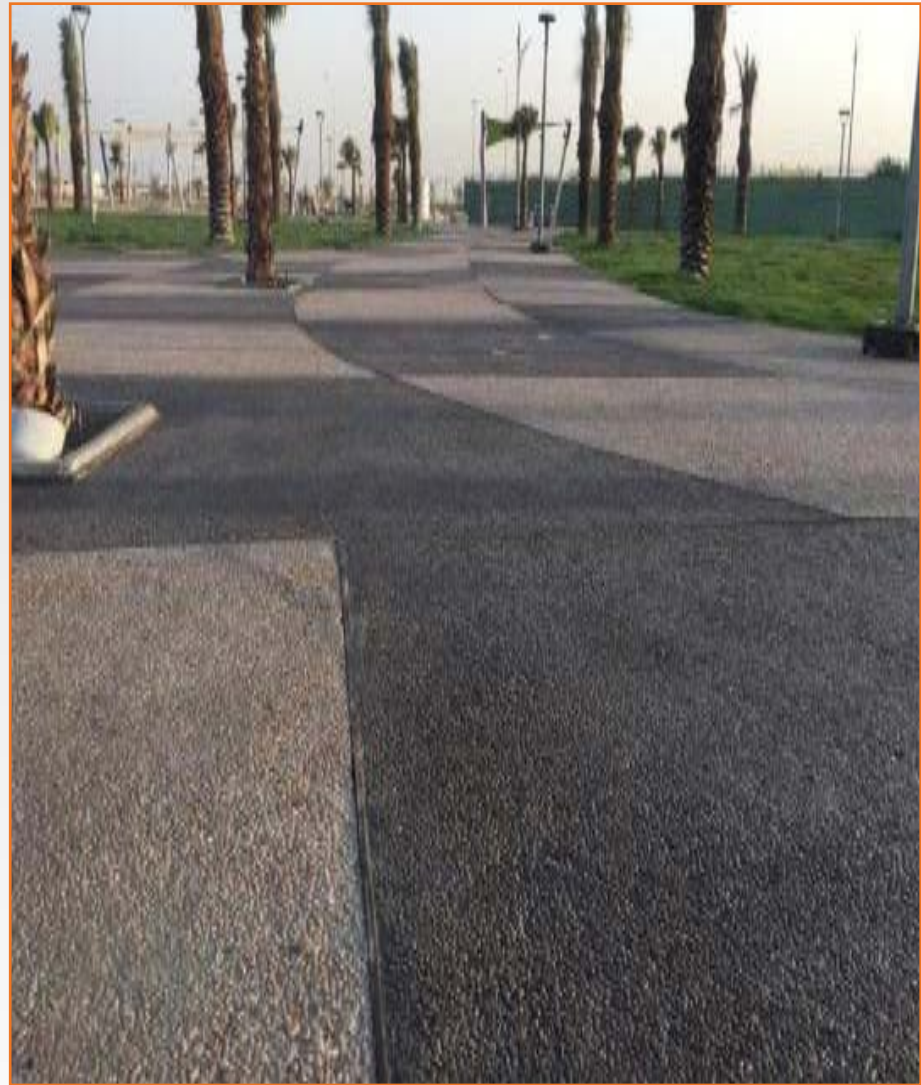

Exposed Concrete Works

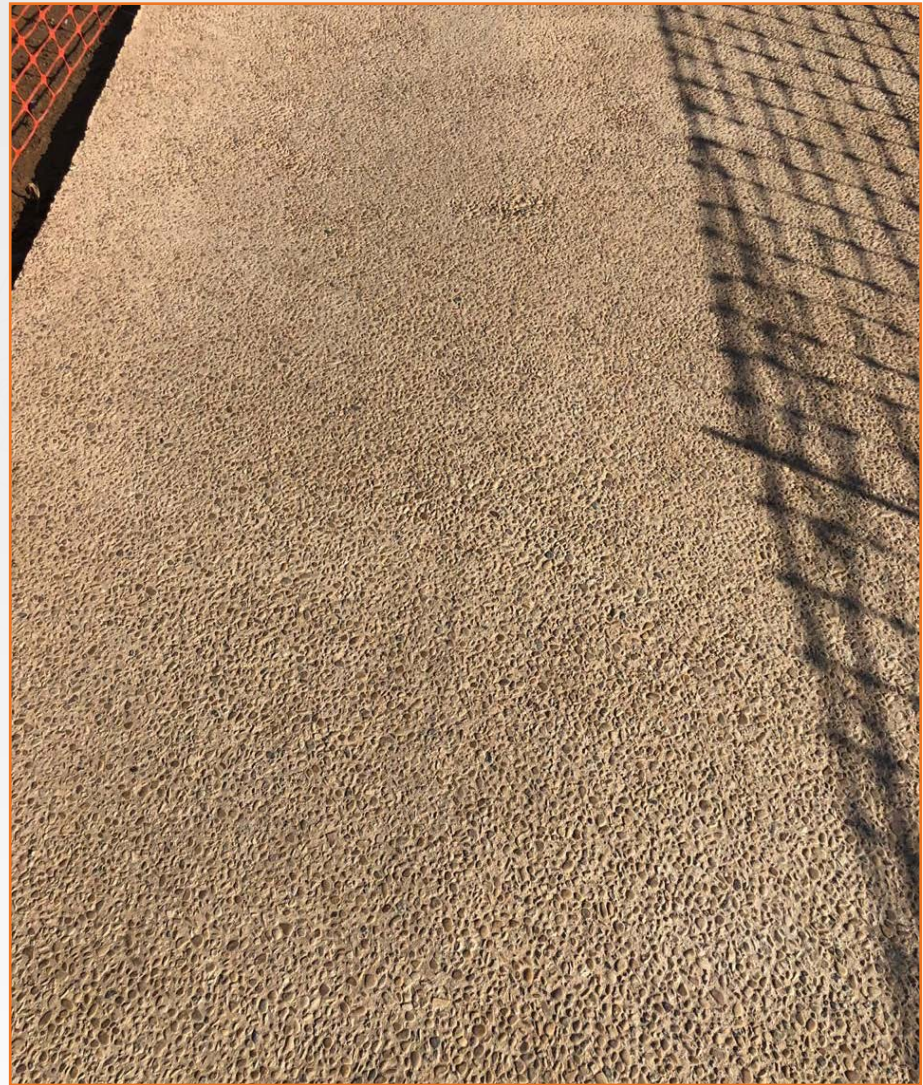

Exposed Concrete Works



Exposed Concrete Works

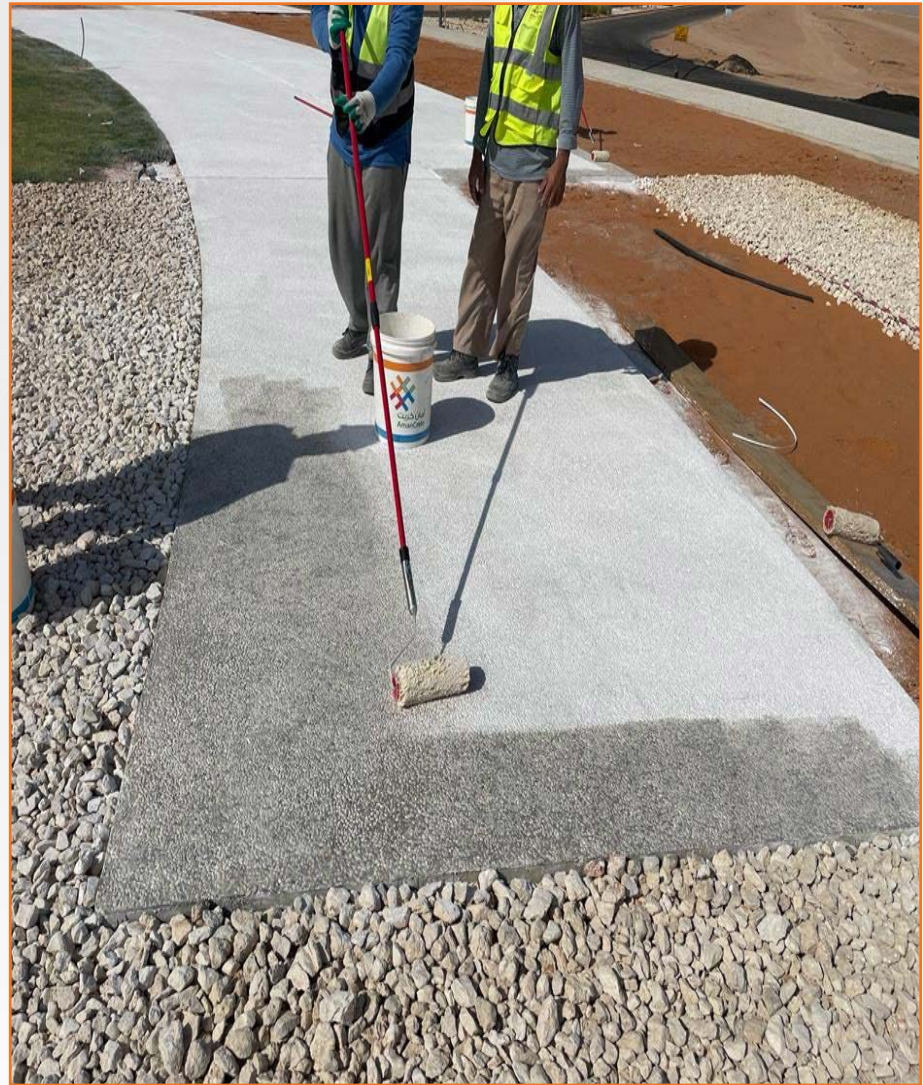
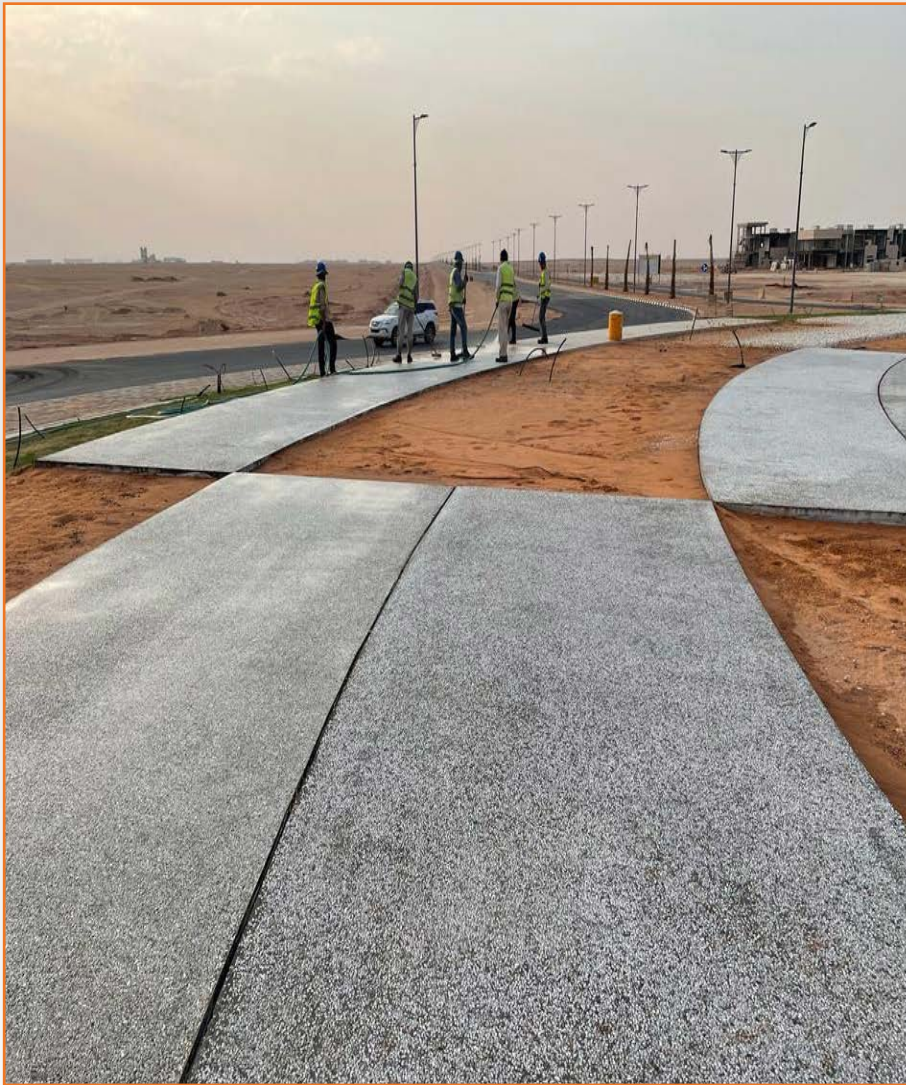

Exposed Concrete Works

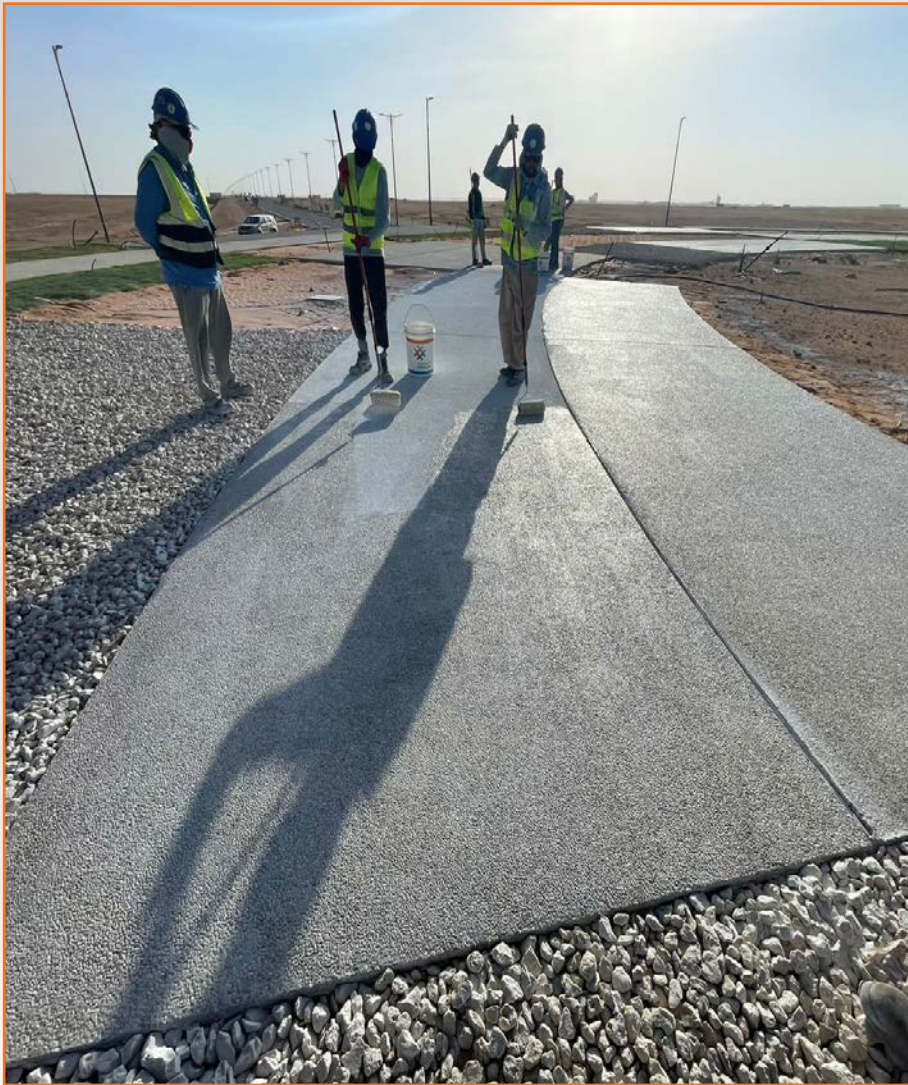

DECORATIVE CONCRETE WORKS

PLASTER PRINTED FINISH

Plaster Printed Finish is a wall decorative finish with high range of colors and designs.

Advantages:

- Water and weather resistant
- Suitable to be used in hot, humid & cold weather
- Can be used directly on blocks

Plaster Printed Finish



Plaster Printed Finish



DECORATIVE CONCRETE WORKS

COLORED CONCRETE FLOORS

Colored Concrete floors is cast in-situ decorative concrete flooring where concrete slab is colored.

Advantages:

- Suitable to be used in hot, humid & cold weather
- Durability
- Multi colors options with colors mixing

Colored Concrete Floors



Colored Concrete Floors



Colored Concrete Floors

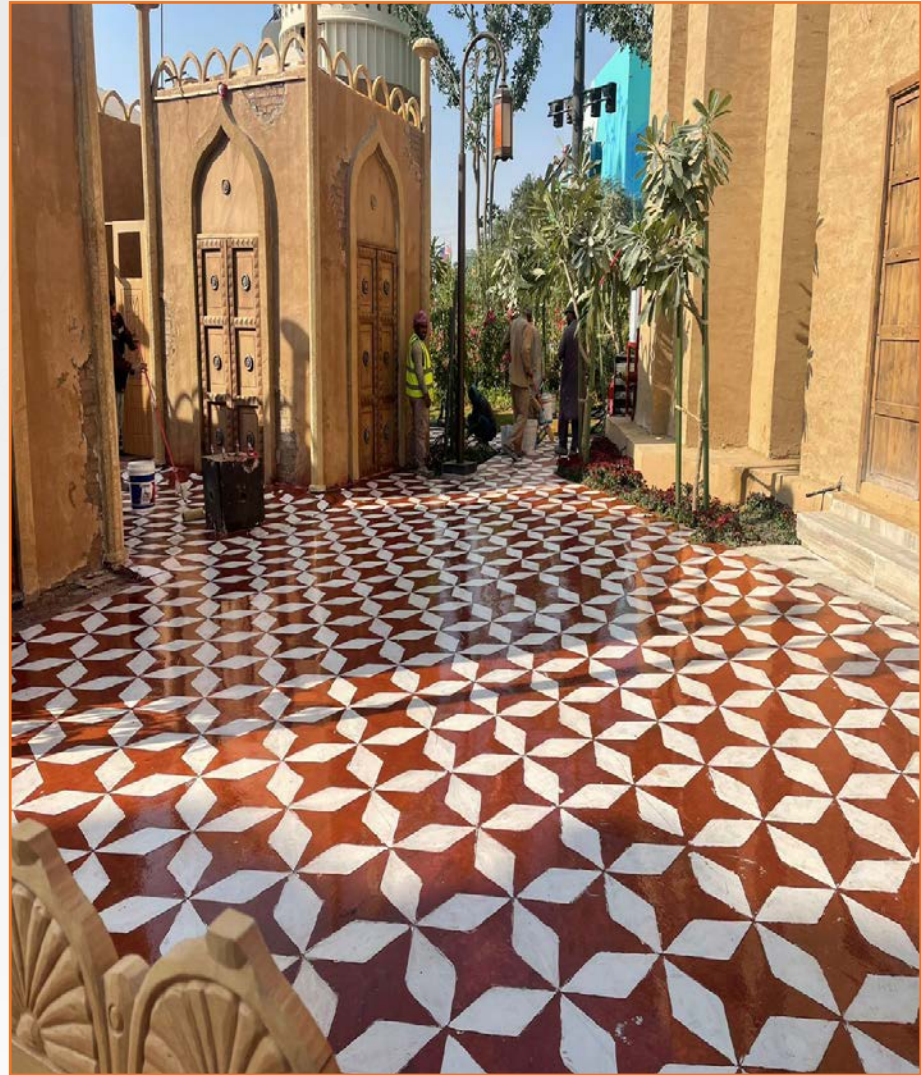
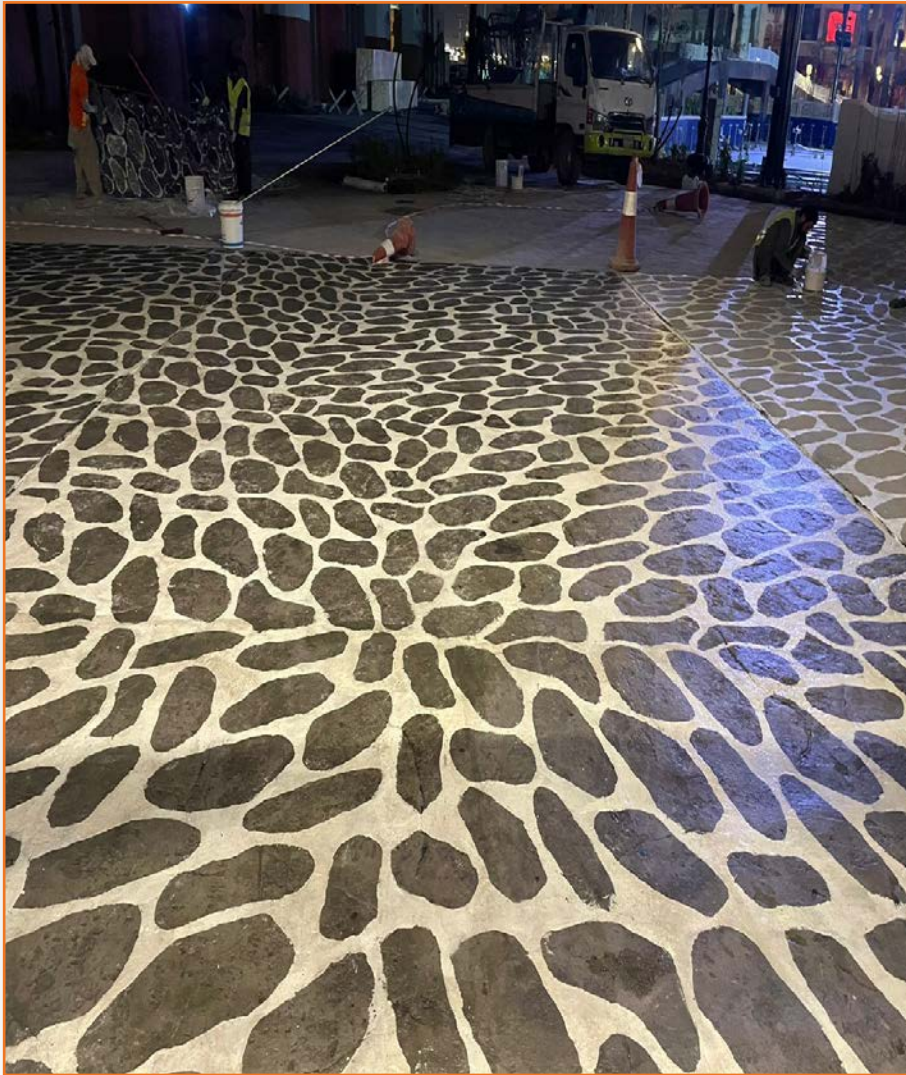

Colored Concrete Floors

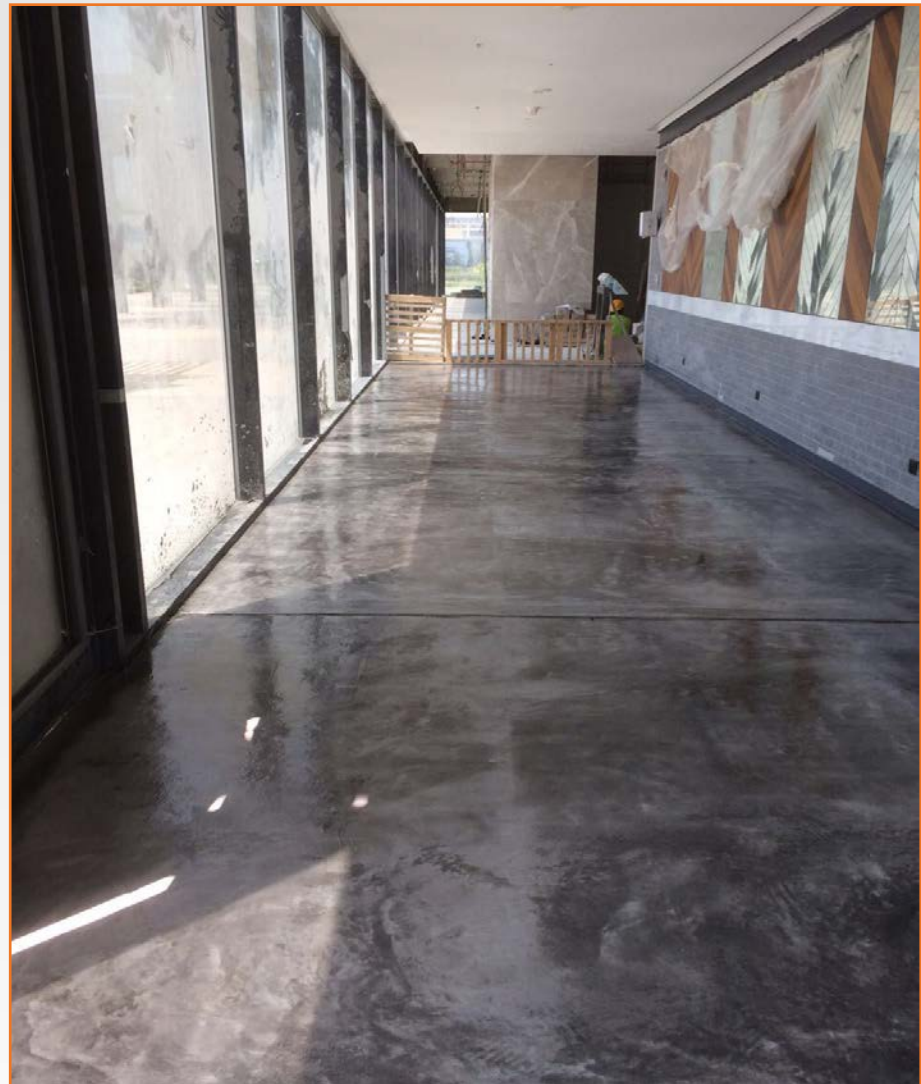

PROJECTS LIST DETAILS

1	715-C07/JALMODA Sector	Royal Commission	SADEEM AGRICULTURAL CO.	50,000	2006
2	701-C13/JALMODA	Royal Commission	SADEEM AGRICULTURAL CO.	70,000	2006/07
3	ALFORSAN Hall	Royal Commission	SADEEM AGRICULTURAL CO.	15,000	2007
4	531-C44R	Royal Commission	RAWABI FAYFA Co.	83,000	2008
5	659-C05/FANATEER Area	Royal Commission	MOHAMED SAUD AL-SUBAI EST.	12,000	2009
6	531-P55/AL-QODS Area	Royal Commission	SATCO Co.	17,000	2009
7	Steak House Restaurant	Steak house	Alfa Operation Co.	2,500	2010
8	SABIC/R.C Housing Area Infrastructure	Sabic/Royal Commission	AZMEEL Co.	40,000	2010-2011
9	Jubail Entrance Developments	Royal Commission	A.A.ALDOSSARY Co.	27,000	2010-2011
10	Park of ALDWAHA Sector	ARAMCO	AL-ABDULRAHMAN Co.	7,500	2010
11	Water Front Development Phase-1& 2	Royal Commission	China Harbour Engineering Arabic Co.	10,000	2010-2011

12	815-C01	Royal Commission	REDICO	20,000	2010-2011
13	Social Centre	Royal Commission	REZAYAT Co.	1,000	2011
14	716-CO-2R- JALMODA Sector	Royal Commission	Saudi TUMPANE Co. JV Azmeel Cont.Co.	105,000	2011/12 13/14/15
15	Jubail Area Dev	Royal Commission	Al-Abdulrahman Co.	1,000	2011
16	Water Front Development Phase 3	Royal Commission	China Harbour Engineering Arabia Co.	60,000	2011-2012
17	Two Masjed	Royal Commission	SEMAMH Co.	3,500	2012
18	Saudi Tumpane Co.JV Azmeel Contracting Co.	Royal Commission	Saudi Tumpane Co.JV Azmeel Contracting Co.	30,000	2012
19	Dammam Marina	INJAZ	Rabya	40,000	2012-2013
20	Jubail College	Royal Commission	Azmeel Co.	16,000	2012-2013
21	Water Development Phase 4	Royal Comm.	Sino Hydro	29,000	2013/14/15
22	Garden	Amana Jeddah	NASHAT	5,000	2013
23	Jeddah Road-Al-Hajj Road	Amana Makkah	Al-Khodri Est.	15,000	2013

24	Gulf Palace	Amana Dammam	Salco Co.	12,000	2014
25	Qulaibeh City Enterance	Amana Tub ouk	Qulaibeh	6,000	2015
26	Garden	SABIC	ALMABANI	2,000	2014
28	Modon Garden 2nd Industrial Area Dammam	Modon	Salco Co.	15,000	2014
29	Gardens	Amana Shakraa	Blue & Green Co.	14,000	2014
30	Almarina Dammam	ALRAJHI Co.	Rabya Co.	35,000	2014
31	JABAL ALSHOAABAH	Amana Alhasa	Sadeem Co.	42,000	2014
32	ALGAWHARA Stadium	Government	Alseif Contracting Co.	10,000	2014
33	Gardens	Amana Alhasa	Salco Co.	8,000	2014/2015
34	Alrodaaf	Amana AlTaef	Alkhodari Cont. Co.	10,000	2014/2015
35	Bahrain Bridge/ Gulf Palace/ Air Base	Amana Alkhobar	Salco Co.	45,000	2015/2016
36	Al-Gawhra Stadium	ARAMCO	AL SAIF CO.	12,000	2015/2016
37	New City	Amanah Almadina	City Scape	150,000	2015/2016/2017

38	Dheba Beach	Dheba Municipality	Dheba	9,000	2016/2017
39	Hakel Bridge	Hakel Municipality	Hakel	19,000	2016/2017
40	Gardens	Amana Jeddah	Altag Allamea	24,000	2016/2017
41	Camel Hertage / Remah	Aramco	Nesma Trading Co.	23000	2017
42	City Road	Yunbu Municipality	JABAL	8,000	2017
43	Cornich Area	Yunbu Municipality	ALNAMLEH	1,500	2017
44	City Road	Jeddah Municipality	Raco	55,000	2017/2018
45	City Road	Jeddah Municipality	GAC	10,000	2017/2018
46	City Road	Jeddah Municipality	AL ASSAF	52,000	2017/2018
47	City Road	Jeddah Municipality	SAFA	9,000	2017/2018
48	AL BADEAH PALACE	Government	BIN LADEN	12,000	2017
49	City road	MAKKAH Municipality	ETCO	3,000	2017

50	Disabled Park	Jeddah Municipality	NAHAR	5,000	2016/2017
51	Aramco Housing	Aramco	AL KHONAINI Int.	1,900	2017/2018
52	ALANOOD PARK	ALTAEF Municipality	ALAMANAH & ALEKHLAS	15,000	2016/2017
53	PARK	Yunbu Municipality	AL TATWER & AL EMRAN	2,000	2018
54	Cornish Walk way	Yunbu Municipality	GAC	13,000	2018/2019
55	Palace	Palace	HUTA	2,000	2018
56	Expansion of Dhran Residential	ARAMCO	Abdullah Alsayed Group	21,000	2018/2019
57	Yunbu Roads	Yunbu Municipality	Shebh AlJazera	6,000	2018
58	AL JUBAIL Cornish	RC JUBAIL	China Geo	1,000	2018
59	Tureef	MAADEN	1st conctracting co.	3,500	2018/2019
60	North Project	NEOM	Nesma Contracting Co.	46,000	2018
61	North Project	NEOM	City Scape	20,000	2018

62	YUNBU WATER FRONT	YUNBU RC	GAC	12,000	2018-2019
63	YUNBU ROADS	Yunbu Municipality	Zoaman Mohd AlHajri and partners for Cont.	20,000	2019-2020
64	YUNBU WATER FRONT	Yunbu Municipality	Nashat Contracting Co.	12,000	2019
65	TAEF	UKAZ SOUQ	FAJER CO.	55,000	2019
66	Expansion of Dhahran Residential Community Support Facilities – Package 3	ARAMCO	A.S ALSAYED AND PARTNERS CONT. CO. LTD	30,000	2019-2020
67	RC CROSSING ROADS	RC JUBAIL	MOHAMED ABDUL MOHSIN ALKHARAFI SONS CO.	14,000	2019-2020
68	DANA WATER PARK		DANA BAY TOURISM COMPANY	3,000	2020
69	MAAD TOWERS	MAAD TOWERS	MAAD International Co.	10,000	2020
70	SANG Hospitals/TAIF	Government	NESMA & Partners	18,000	2020
71	SANG Hospitals/ALQASEEM	Government	NESMA & Partners	18,000	2020-2021
72	Spark	Aramco	China railway 18Th Co.	26,500	2021/2022
73	Golf Course Wadi Safar	Diriyah Development Authority	Citiscap Co.	58,000	2021-ongoing

74	Msik	Misk	Sauditampane Co.	15,000	2022-ongoing
75	Formula One	Sela	Sela	6,000	2022
76	Diriyah Gate Development Authority	Diriyah Gate Development Authority	RTCC Co. (resin bond works)	1,000	2022-ongoing
77	Boulevard World-Riyadh	Sela Co.	Sela Co.	23,000	2022
78	Boulevard World-Riyadh	Sela Co.	Awtaad Al-Fahad Co.	11,000	2022
79	Boulevard World-Riyadh	Sela Co.	Alaa Al-Afaq Co.	7,000	2022
80	Boulevard World-Riyadh	Sela Co.	Hard mission Co.	5,000	2022
81	Boulevard World-Riyadh	Sela Co.	Blocks Co.	9,000	2022
82	Boulevard World-Riyadh	Sela Co.	Sela Co. (stamped walls works)	12,000	2022
83	YUNBU Cornish walkway	YUNBU RC	GAC	8,000	2022-ongoing

CERTIFICATES



وزارة التجارة
Ministry of Commerce



رؤية
2030
المملكة العربية السعودية
KINGDOM OF SAUDI ARABIA

الرقم: ٢٠٥٥.١٠٦٦٤

التاريخ: ١٤٣٠/٠٦/٢٩ هـ

شهادة تسجيل الشركة

الرقم الموحد للمنشأة: ٧٠١٢١١٥٧٧٥

نوعها: محدودة أجنبية

مدة الشركة: ٢٥ سنة

مركزها الرئيسي: ٠٠٠٠٠، الخبير، حي الحزام الذهبي، ٠٠٠٠

ص ب: ٣٨٨٤٨ الرمز البريدي: ٣١٩٤٢ هاتف: ١٣٣٦١٠٠٨٥

النشاط: للاطلاع على بيانات الأنشطة الرجاء مسح الرمز التجاري

رأس المال: ٢٥٠٠٠٠ ريال سعودي

المديرون: ١ محمد بدري علي طوالبه	٢ حسن محمد خليل الطعاني
٣ عدنان محمد عبدالله	٤ علي بدري علي طوالبه
٥	٦
٧	٨
٩	١٠
١١	١٢
١٣	١٤
١٥	١٦
١٧	١٨

سلطات المدير/المديرون: حسب ما نص عليه عقد الشركة

يشهد مكتب السجل التجاري بمدينة: الجبيل

وتنتهي صلاحية الشهادة في: ١٤٤٧/١١/١٠ هـ بموجب الإيصال رقم: ٢٢٨٠٤٨٤٦ وتاريخ: ١٤٤٣/٠٩/٢١ هـ

بأنه تم تسجيل الشركة المذكورة أعلاه بمدينة: الجبيل

مدير السجل التجاري للشركات: عيد المحسن بن ابراهيم الحماد

التوقيع: 



يمكنك التحقق من صحة هذه الشهادة بالدخول على <http://v.mci.gov.sa> To verify the information of this certificate visit

CERTIFICATES



المؤسسة العامة للتأمينات الاجتماعية
General Organization for Social Insurance

التاريخ: ١٤٤٤/٠٦/٠١
الموافق: ٢٥/١٢/٢٠٢٢
رمز الشهادة: ٥١٢٨٩٢٣١

شهادة

إسم المنشأة: شركة جبل الانشاءات للمقاولات العامة شركة الشخص الواحد
ص.ب: ٣٨٨٤٨ الخير ٣١٩٤٢
السعودية
رقم الاشتراك: ٥٥٧٥٠٨٢٠١
رقم السجل التجاري: ٢٠٥٥٠١٠٦٦٤

مصدره:

عدد المشتركين السعوديين	رقما	كتابة
عدد المشتركين غير السعوديين	١٤	اربعة عشره مشتركا
المجموع	٦٩	تسعة و ستون مشتركا
	٨٣	ثلاثة و ثمانون مشتركا

تشهد المؤسسة العامة للتأمينات الاجتماعية بان المنشأة المذكورة اعلاه قد اوفت بالالتزاماتها تجاه المؤسسة وفق البنودات المقدمة منها حتى تاريخ إصدار هذه الشهادة ، والتي تم منحها لتقديمها لأية جهة تتطلبها ، وهي صالحة لجميع الأغراض التي تُصن عليها نظام التأمينات الاجتماعية في المادة (١٩/٦) منه .
هذه الشهادة سارية المفعول حتى ١٤٤٤/٠٧/٠١ هـ

يلزم التحقق من صحة وصلاحيه الشهادة عبر زيارة الرابط أو عن طريق استخدام
أدائه في الموقع الإلكتروني للمؤسسة العامة للتأمينات الاجتماعية الرمز المعرف التالي :



www.gosi.gov.sa/vc

(الشهادة معتمدة من صاحب الصلاحيه ولا تحتاج إلى توقيع أو ختم)

www.gosi.gov.sa
800 1243344





التأمينات الإلكترونية
إلكترونيات من صحتك

تعد هذه الشهادة من الوثائق الإلكترونية الحكومية الرسمية ، ويحظر طبعها تطويها أو إدخال أي تعديلات عليها سواء بالإضافة أو الحذف أو التغيير في بياناتها أو غير ذلك من التلاعب ، وتعد الشهادة لاجبة إذا شطبها من ذلك ، كما تعرض صاحبها لملاحقة النظامية أمام الجهات المختصة بالإضافة إلى مايفرضه نظام التأمينات الاجتماعية من عقوبات . ولا يجوز تداول الشهادة إلا في الأفراس التي أصدرت لأجلها وفقا لأحكام نظام التأمينات الاجتماعية ، والمؤسسة العامة للتأمينات الاجتماعية غير مسؤولة عن أي أثار أخرى مترتبة قبل الغير عن الشهادة وغير مسؤولة عن أي عملية تزوير أو تعديل تتم على البنودات الواردة فيها .

شهادة الاشتراك - Membership Certificate



غرفة الشرقية
ASHARQIA CHAMBER



الخدمات الإلكترونية
E-SERVICES

The Unified Number: 7012115775 الرقم الموحد للمنشأة: 7012115775

Classification: Second الدرجة: الثانية

Date of Issue: 21/02/2022 تاريخ الاصدار: 20/7/1443

Asharqia Chamber Certifies that: تشهد الغرفة التجارية الصناعية بالمنطقة الشرقية بأن

jabal Construction General Contracting co. شركة جبل الانشاءات للمقاولات العامة شركة الشخص الواحد

Membership No: 161745 رقم الاشتراك: 161745

Registered with Chambers since: 21/07/2009 and مشتركة في الغرفة منذ: 28/07/1430

the certificate expires on: 27/04/2026 وينتهي سريان هذه الشهادة في: 10/11/1447

2626, 31951 الجبيل. 2626, 31951 الجبيل.



يمكنك التحقق من صحة هذه الشهادة
<https://www.chamber.org.sa/VerifyCert>



SF/AMB/04 Rev. 10 Issued 01 MAR. 2021

CERTIFICATES



100221068693581

تاريخ الإصدار: 2022/12/25
الرقم المميز: 3110253664



الهيئة العامة للزكاة والدخل
General Authority of Zakat & Tax



شهادة تسجيل في ضريبة القيمة المضافة VAT Registration Certificate

تشهد الهيئة العامة للزكاة والدخل بأن المكلف أدناه مسجل في ضريبة القيمة المضافة بتاريخ 2021/09/15

Hereby, The General Authority of Zakat & Tax (GAZT) certifies that the taxpayer below is VAT registered on 15/09/2021

Taxpayer Name:	شركة جبل الانشاءات للمقاولات العامة شركة الشخص الواحد	اسم المكلف:
VAT Registration Number:	311025366400003	رقم التسجيل الضريبي:
Effective Registration Date:	2023/01/01	تاريخ نفاذ التسجيل:
Taxpayer Address:	الخبر، الحزام، الملك، فهد، 31942.	عنوان المكلف:



كـمـكـلـف مـسـجـل فـي ضـرـيـبـة الـقـيـمـة المـضـاـفـة، لا يـجـوز لـك تحـصـيـل ضـرـيـبـة الـقـيـمـة المـضـاـفـة مـن عـمـلـاـتـك قـبـل تـاـرـيـخ نـفاـذ التـسـجـيـل بـالضـرـيـبـة، فـي حـال تـبـيـن غـيـر ذـلـك، سـنـقـوم الـهـيـئـة العـامـة للزـكـاة و الـدـخـل بـتـفـيـذ العـقـوبـات المـسـتـحـقـة

هذه الوثيقة مرسلة من النظام الالي ولا تحتاج إلى توقيع
- الهيئة العامة للزكاة والدخل -





رخصة نشاط تجاري Commercial Activity Licence

شركة جبل الانشاءات للمقاولات العامة

License Expiry Date	تاريخ نهاية الترخيص	License Number	رقم الرخصة الموحدة
1443/11/28		42115935299	

Owner's Name	اسم المالك
شركة جبل الانشاءات للمقاولات العامة شركة الشخص الواحد	
Owner's ID	رقم هوية المالك
2055010664	
IDC Classification	التصنيف الصناعي القياسي الدولي (نشاط ايرت)
الإنشآت العامة للمباني السكنية	
Detailed Activity	النشاط التفصيلي
الإنشآت العامة للمباني السكنية	

Sub-Municipality	البلدية	Municipality	الأمانة
بلدية محافظة الخبر		أمانة المنطقة الشرقية	
Street	الشارع	District	الحي
12		الحزام الذهبي	

Shop's Sign's Area	مساحة اللوحات الإعلانية	Shop's Total Area	مساحة المحل الإجمالية
1 متر مربع ارشادي 0 متر مربع اعلائي		89 متر مربع	



مرفوع الترخيص

Permit Expiry Date	تاريخ نفاذ التصريح	Permit Number	رقم التصريح

مركز الدعم الفني **940**

Balady_cs

saudimomra

www.balady.gov.sa

CERTIFICATES



رقم الشهادة: ١٤٢١-٠١٣٩٩١٥
التاريخ: ٤٤٢٦/٤/٥ هـ
الرقم المميز: ٣١١-٢٥٣٦٦٤



المملكة العربية السعودية
الهيئة العامة للزكاة والدخل
General Authority of Zakat & Tax

شهادة

CERTIFICATE
تسجيل

تشهد الهيئة العامة للزكاة والدخل بأن المكلف / شركة جبل الانشاءات للمقاولات العامة
شركة الشخص الواحد
شركة رقم ٧٠١٢١١٥٧٧٥ وسجل تجاري / رخصة / عقد رقم ٢٠٥٥٠٠٦٦٤
مسجل لديها بالرقم المميز ٣١١-٢٥٣٦٦٤ بتاريخ ٤٤٢٦/٥/١٩ هـ.

وقد منح هذه الشهادة لتمكينه من إنهاء جميع معاملاته ماعدا صرف مستحقاته النهائية
عن العقود .

يسري مفعول هذه الشهادة حتى تاريخ ١٤٤٤/٦/١٩ هـ الموافق ٢٠٢٣/١١/١٢ م .
(التاسع عشر من جمادى الثاني ألف و أربعمئة و أربعة و أربعون هجري)



الختم الرسمي

هذه الوثيقة مستخرجة من النظام الآلي ولا تحتاج إلى توقيع
لا يعتد بهذه الشهادة إلا بعد التحقق من موقع الهيئة www.gazt.gov.sa



CERTIFICATE

*This is to Certify that the
Quality Management System of*

JABAL CONSTRUCTION GENERAL CONTRACTING COMPANY

Office No. 451, PO Box: 38848, Khobar Mall, King Fahd Bin Abdulaziz Street,
Building No:7334, District: Al Hazaim Al Thahabi, Al-Khobar 34432,
Kingdom of Saudi Arabia

has been found to comply with

ISO 9001:2015

This certificate is applicable to the following scope:

Construction and Equipment Rental (General Civil works,
Equipment Rental & Transport, Land & Hard Scaping works,
All kind of Paving works)

Certificate No:: BQSC202301047

<i>Date of Initial Registration</i>	25th January 2023
<i>Surveillance Audit on/ Before</i>	25th December 2023
<i>Certificate Expiry</i>	24th January 2024
<i>Recertification Due</i>	24th January 2026





Authorized Signatory
BQC ASSESSMENT PRIVATE LIMITED
Website: www.bqcet.com Email: info@bqcet.com

BQC Assessment Pvt. Ltd. is accredited by International Accreditation Services (IAS), United States of America vide MSCB Number 124.
Accreditation details are available with IAS, (International Accreditation Service) Inc. USA, at www.iasonline.org
The validity of this certificate can be verified at www.bqcet.com or through info@bqcet.com,
Ph: + 91 9810618108, 202, DLF Galleria, Mayur Vihar, Delhi - 110091.
This certificate is the property of BQC Assessment Pvt. Ltd. and must be returned on request.

CERTIFICATES



CERTIFICATE

This is to Certify that the Environmental Management System of

JABAL CONSTRUCTION GENERAL CONTRACTING COMPANY

Office No. 451, PO Box: 38848, Khobar Mall, King Fahd Bin Abdulaziz Street, Building No:7334, District: Al Hazaim Al Thahabi, Al-Khobar 34432, Kingdom of Saudi Arabia

has been found to comply with

ISO 14001:2015

This certificate is applicable to the following scope:

Construction and Equipment Rental (General Civil works, Equipment Rental & Transport, Land & Hard Scaping works, All kind of Paving works)

Certificate No.: BESC202301024

<i>Date of Initial Registration</i>	25 th January 2023
<i>Surveillance Audit on/ Before</i>	25 th December 2023
<i>Certificate Expiry</i>	24 th January 2024
<i>Recertification Due</i>	24 th January 2026







Authorized Signatory
BQC ASSESSMENT PRIVATE LIMITED
Website: www.bqcert.com Email: info@bqcert.com

BQC Assessment Pvt. Ltd. is accredited by International Accreditation Services (IAS), United States of America vide MSCB Number 124. Accreditation details are available with IAS, (International Accreditation Service) Inc. USA, at www.iasonline.org. The validity of this certificate can be verified at www.bqcert.com or through info@bqcert.com, Ph: + 91 9810618108, 202, DLF Galleria, Mayapuri Vihar, Delhi -110091. This certificate is the property of BQC Assessment Pvt. Ltd. and must be returned on request.

MANAGEMENT SYSTEM CERTIFICATE



CERTIFICATE

This is to Certify that the Occupational Health & Safety Management System of

JABAL CONSTRUCTION GENERAL CONTRACTING COMPANY

Office No. 451, PO Box: 38848, Khobar Mall, King Fahd Bin Abdulaziz Street, Building No:7334, District: Al Hazaim Al Thahabi, Al-Khobar 34432, Kingdom of Saudi Arabia

has been found to comply with

ISO 45001:2018

This certificate is applicable to the following scope:

Construction and Equipment Rental (General Civil works, Equipment Rental & Transport, Land & Hard Scaping works, All kind of Paving works)

Certificate No.: BOSC202301025

<i>Date of Initial Registration</i>	25 th January 2023
<i>Surveillance Audit on/ Before</i>	25 th December 2023
<i>Certificate Expiry</i>	24 th January 2024
<i>Recertification Due</i>	24 th January 2026







Authorized Signatory
BQC ASSESSMENT PRIVATE LIMITED
Website: www.bqcert.com Email: info@bqcert.com

BQC Assessment Pvt. Ltd. is accredited by International Accreditation Services (IAS), United States of America vide MSCB Number 124. Accreditation details are available with IAS, (International Accreditation Service) Inc. USA, at www.iasonline.org. The validity of this certificate can be verified at www.bqcert.com or through info@bqcert.com, Ph: + 91 9810618108, 202, DLF Galleria, Mayapuri Vihar, Delhi -110091. This certificate is the property of BQC Assessment Pvt. Ltd. and must be returned on request.

MANAGEMENT SYSTEM CERTIFICATE

OUR CLIENTS



OUR CLIENTS



KAEFER



SNC • LAVALIN

Nesma
& Partners نسما
وشركاهم

شركة نسما وشركاهم للمقاولات المحدودة
nesma & partners contracting co., ltd.



We Make It Happen.

cpp

中国石油天然气管道局
China Petroleum Pipeline Bureau

OUR CLIENTS

SAMSUNG
ENGINEERING



Gulf Co-Operation Symbol Contracting Co. Ltd.
Kuala Lumpur | www.gscsymbol.com

HYUNDAI
ENGINEERING & CONSTRUCTION

شركة بيمكو العربية للمقاولات
ARABIAN BEMCO CONTRACTING CO.

Zamil
Group

GCC
شركة اتحاد المقاولون الخليجية المحدودة
GULF CONSOLIDATED CONTRACTORS CO. LTD

Construction
Projects Specialists
Contracting Co. Ltd

سابك
sabak

AL HALAWI
التشلو
Holding القابضة

CHUNJO
Construction Co., Ltd.



فال القابضة
FAL HOLDINGS

كيميا
kemya

STANCON

roots
steel international

RAGHAS
INTERNATIONAL CONT. CO.





شركة جبل الإنشاءات للمقاولات العامة
Jabal Construction General Contracting Co.

C.R. : 2055010664

Address: P.O Box 38848- Al Khobar 31992-Kingdom of Saudi Arabia

Location: Al-Khobar - Al-Khobar Mall Office No.: 451

Construction Team emails

info@jabalcgc.com
ameer@jabalcgc.com

Construction Team emails

equipment@jabalcgc.com
hasan@jabalcgc.com